



* 0 0 B R E A K 0 0 *



ADVANCED
IMAGING
SYSTEMS

www.aisimc.com

An Information
Management Company

City of Charlotte – Planning Dept. Scanning Rezoning Files

Petition # _____

Document type:

- Applications
- Correspondence
- Department Comments
- Land Use Consistency
 - Mail Info
 - Mapping
 - Other
- Site Plans



* 0 0 B R E A K 0 0 *

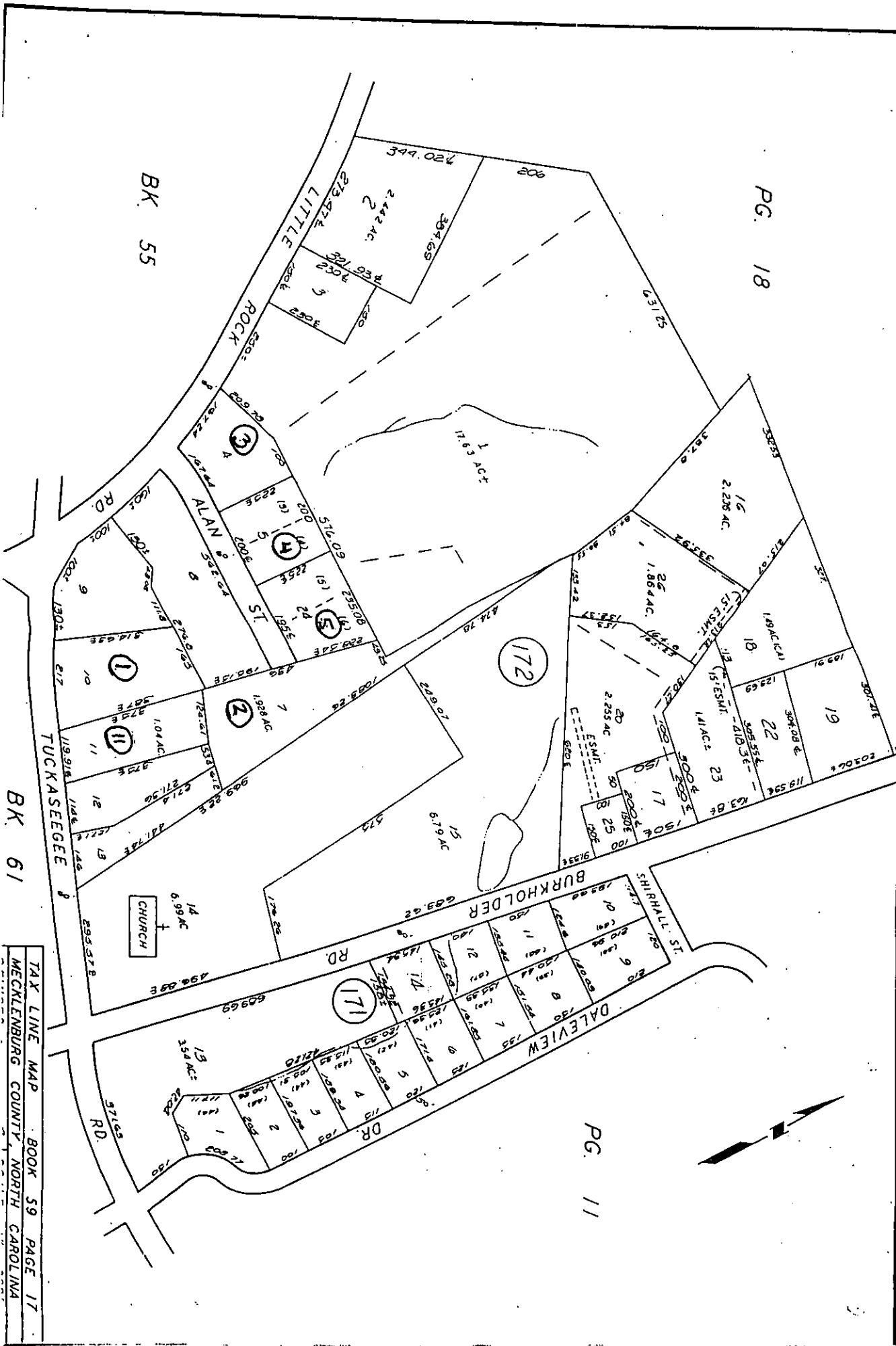

TAX LINE MAP BOOK 59 PAGE 17
 MECKLENBURG COUNTY NORTH CAROLINA

55-35

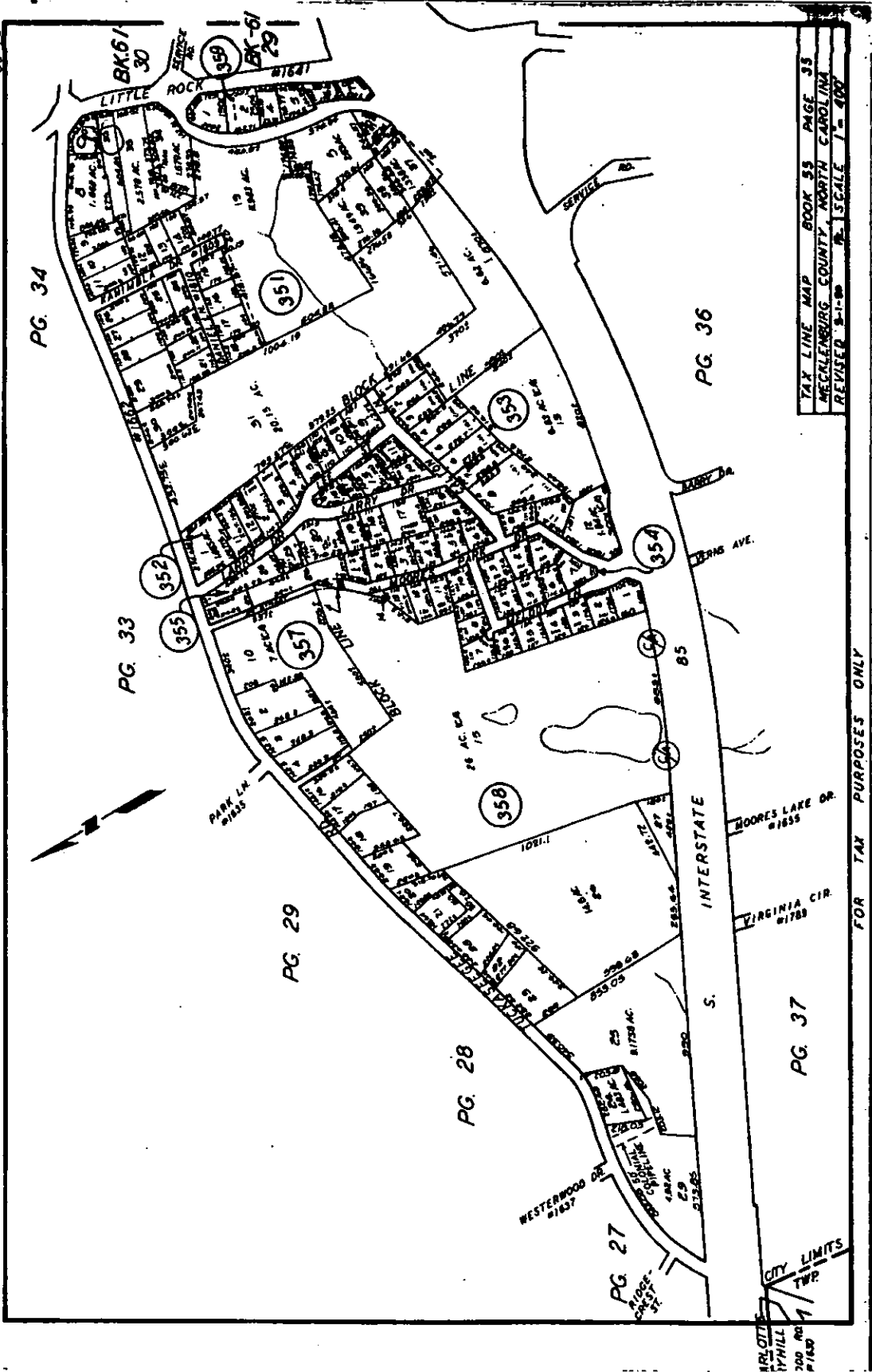

TAX LINE MAP BOOK 55 PAGE 35
 MECKLENBURG COUNTY NORTH CAROLINA
 REVISED 5-1-88 SCALE 1" = 400'

FOR TAX PURPOSES ONLY

CITY LIMITS
 1 TWP.
 200 AND
 1/4

01-10

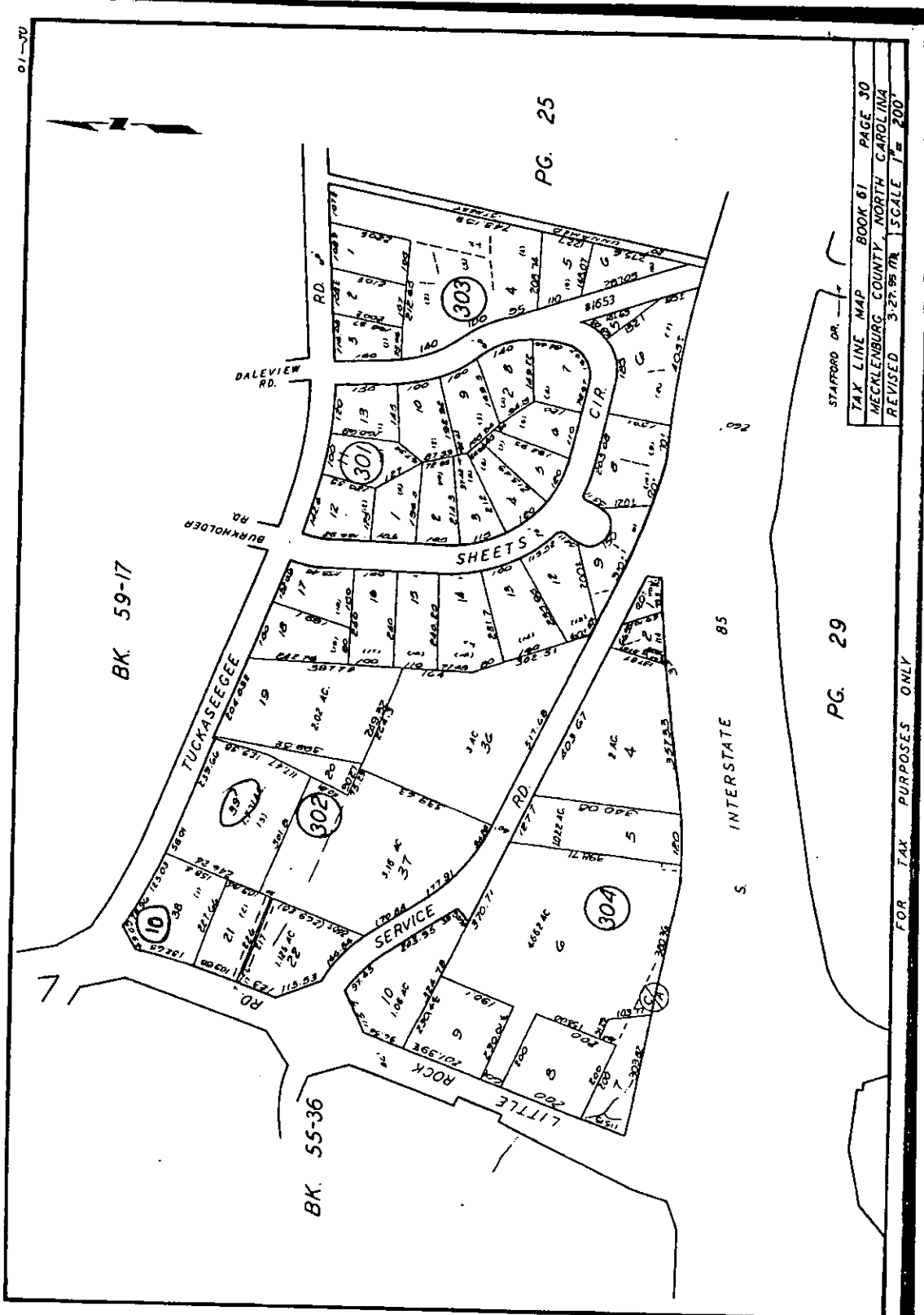

BK. 59-17

BK. 55-36

PG. 25

PG. 29

STAFFORD DR.

TAX LINE MAP BOOK 61 PAGE 30
 MECKLENBURG COUNTY NORTH CAROLINA
 REVISED 3-27-85 1/4" SCALE 1" = 200'

S. INTERSTATE 85

FOR TAX PURPOSES ONLY

Petition #: 97-52

Petitioner: Cambridge Properties, Inc.

Hearing Date: June 16, 1997

Zoning Classification (Existing): R-3

Zoning Classification (Requested): B-1(CD)

Location: Approximately 3.6 acres located on the northeast corner of Little Rock Road and Tuckaseegee Road.

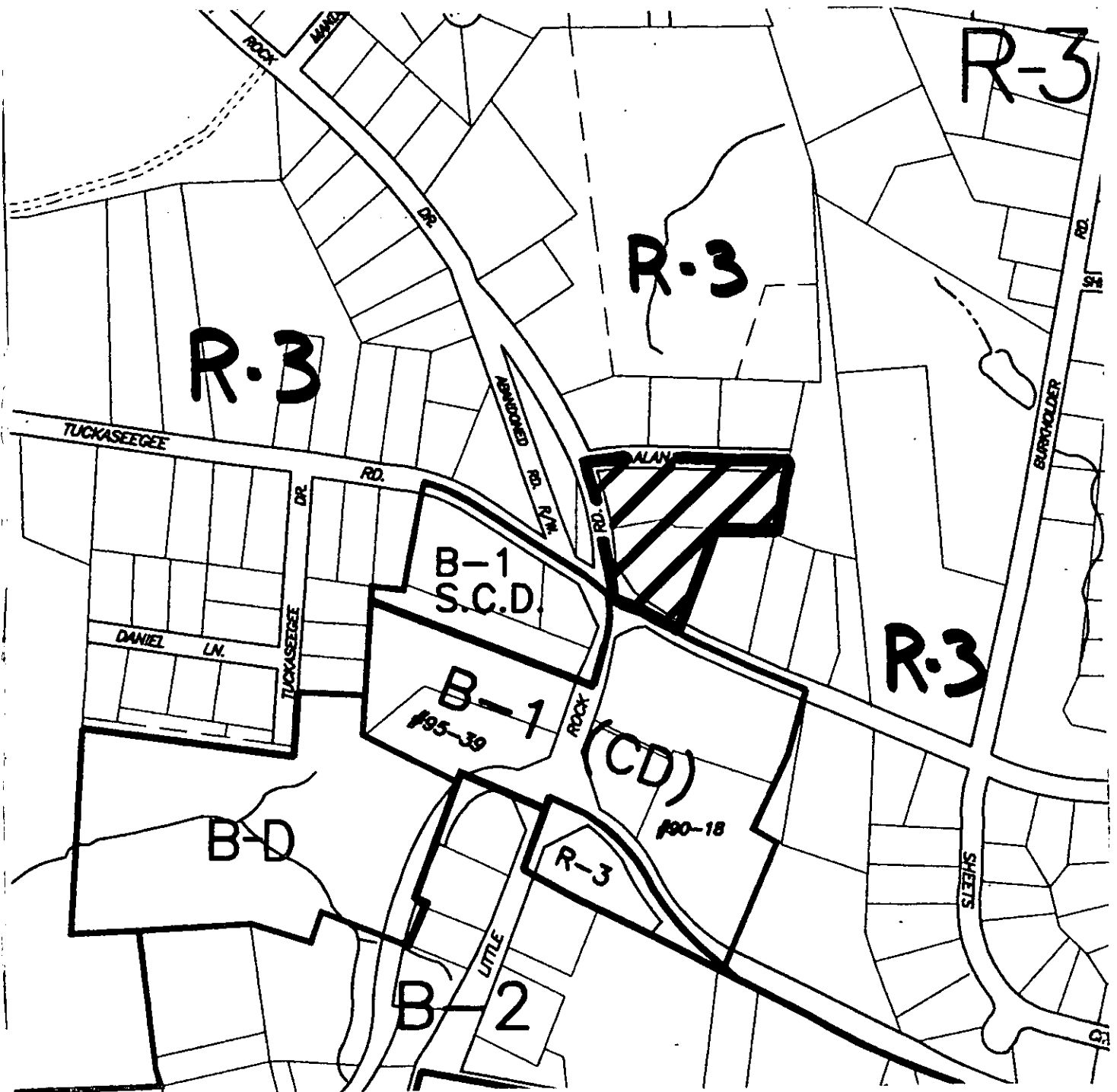

Zoning Map #(s): 86

Scale: 1" = 400'