

NORTH ORIENTED TO BOUNDARY SURVEY FOR  
WITCHELL DEVELOPMENT LTD. PARTNERSHIP  
BY ESP ASSOCIATES DATED (11/28/98)

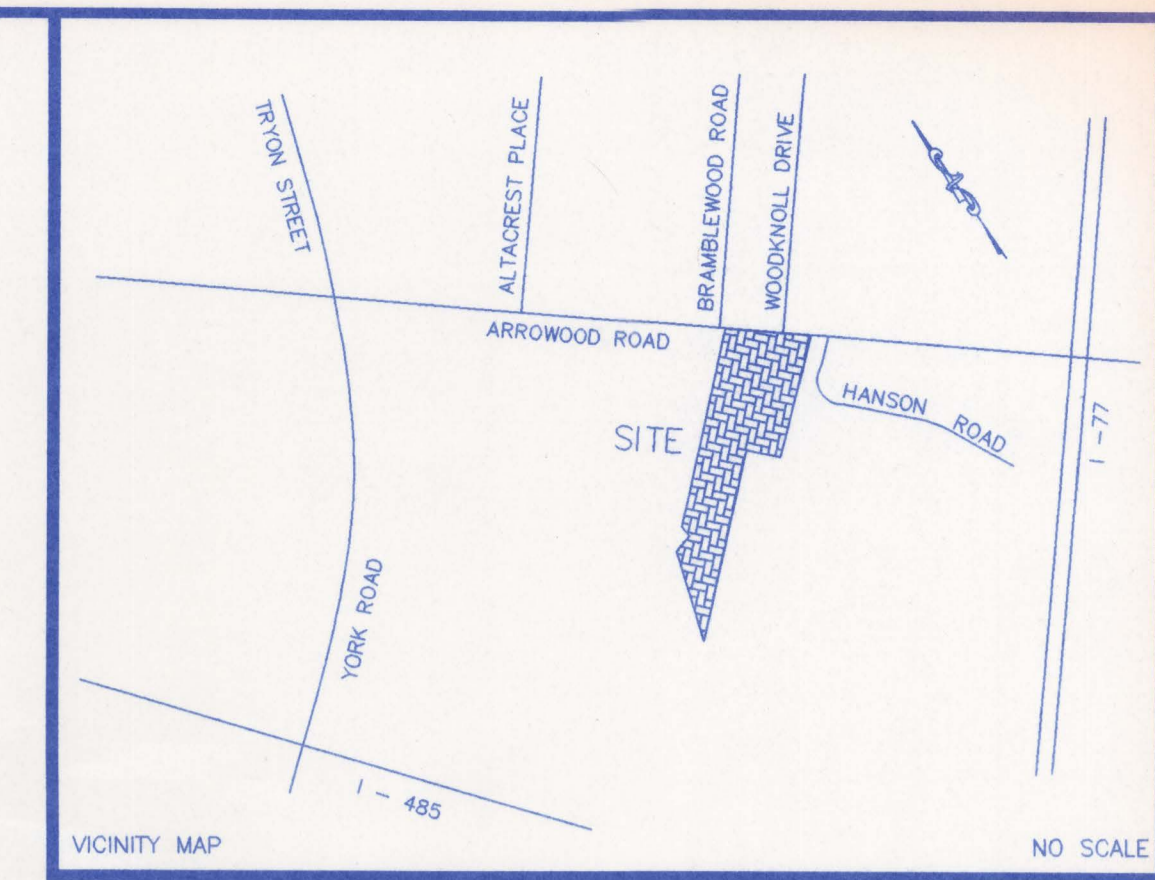

**TABULATION**

AREA TO BE REZONED: 10.233 ACRES

EXISTING ZONING:	AREA
R-4	7.693 ACRES
O2-CD	0.971 ACRES
I-1	1.569 ACRES
	10.233 ACRES

▲ PROPOSED ZONING: INST(CD)



**LINE TABLE**

LINE	BEARING	DISTANCE
L1	S 39°13'40" W	16.38
L2	S 51°59'32" E	18.41
L3	S 34°25'09" W	57.57

PETITION NO. 98-43  
PETITIONER: STEELE CREEK CHURCH

**98-43**  
**203-011-04**  
**203-011-03 po**

APPROVED BY CITY COUNCIL  
DATE June 15, 1998



This drawing and/or the design shown are the property of ESP Associates, P.A. The reproduction, alteration, copying or other use of this drawing without their written consent is prohibited and any infringement will be subject to legal action. ESP Associates, P.A.

NO.	DATE	REVISION	BY
2	5/27/98	REVISED PER CMPC REZONING COMMITTEE COMMENTS AT HEARING ON 5/26/98	PGG
1	5-12-98	COMMENTS PER PRE-HEARING STAFF ANALYSIS PRIOR TO PUBLIC HEARING	DET

SHEET TITLE	CONDITIONAL REZONING SCHEMATIC SITE PLAN 10.233± ACRES	PROJECT NO.	LL37
SCALE	1"=100'	DATE	4/16/98
PROJECT	LOCATED IN CITY OF CHARLOTTE MECKLENBURG COUNTY NORTH CAROLINA	DRAWN BY	WRS
CLIENT	STEELE CREEK CHURCH OF CHARLOTTE 429 SANDY PORTER ROAD CHARLOTTE, NORTH CAROLINA 28273 (704) 583-9980	CHECKED BY	DET
		DRAWING NO.	LL37R21.DWG

1 OF 1 SHEET

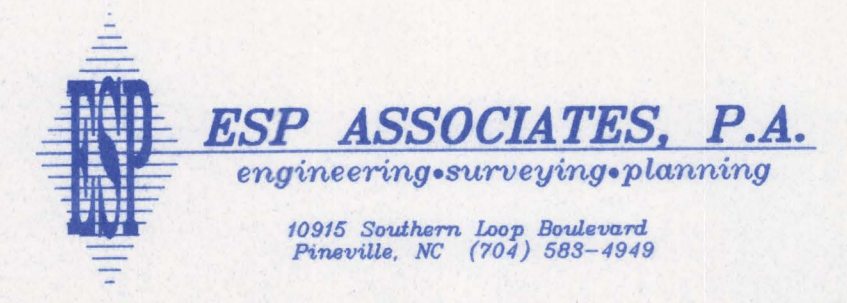
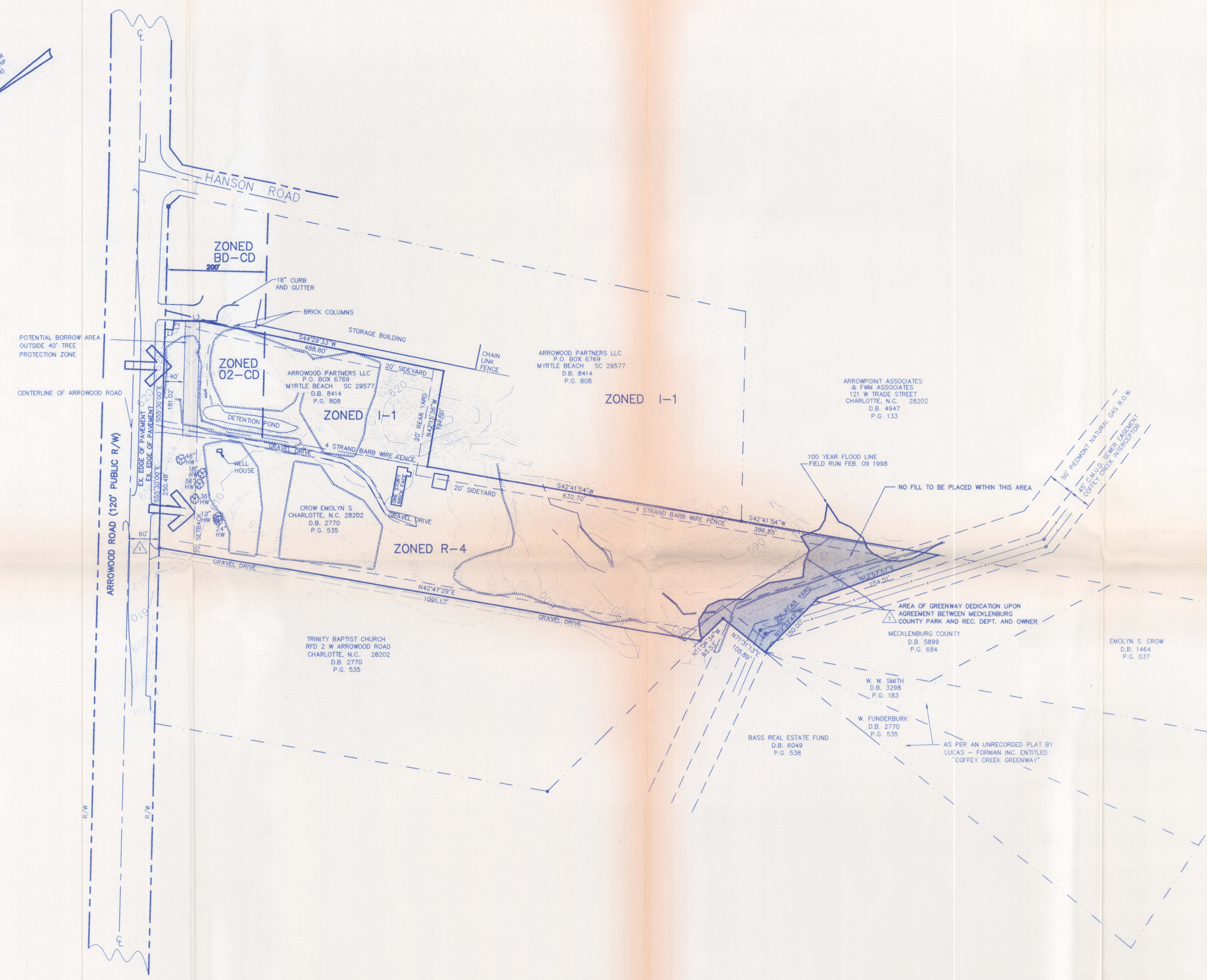

S:\EA\Projects\LL37\_Steele\_Creek\_Church\_Arrowood\LL37r21.dwg Wed May 27 15:15:45 1998 JAM