

GARRISON ROAD
ROBERT C. RHEIN INTERESTS, INC.
CHARLOTTE, N.C.

SITE TABULATION

TOTAL SITE ACREAGE = 99.9 ACRES
 TOTAL SITE ACREAGE LESS R/W = 99.1 ACRES
 EXISTING ZONING = R-3
 PROPOSED ZONING = R-4(CP)
 (WITH A MAXIMUM OF 17 LOTS)
 PROPOSED USE = SINGLE FAMILY

BOUNDARY BASED ON DEED #4317-287

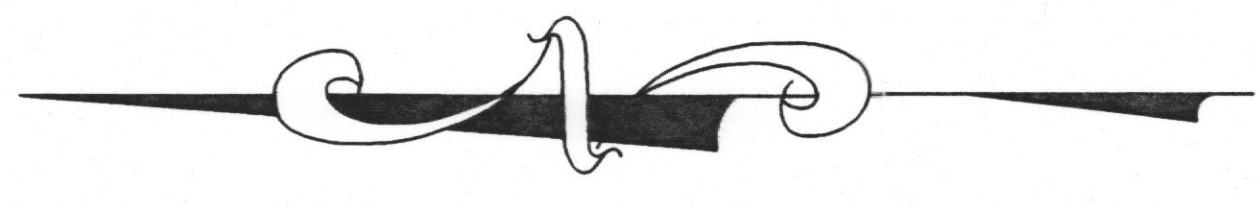

FOR PUBLIC HEARING
REZONING PETITION # 98-67c

TECHNICAL
DATA SHEET

SCALE: 1" = 100'
 DATE: 12/15/98
 REVISIONS:
 APPROVED BY COUNTY COMMISSION
 DATE: *January 12, 1999*

98-67c
029 121 09

YARBROUGH - WILLIAMS & ASSOCIATES, INC.
 PLANNING • SURVEYING • ENGINEERING

730 WINDSOR OAK COURT CHARLOTTE, NC 28273
 (704) 556-1990 FAX (704) 556-0505

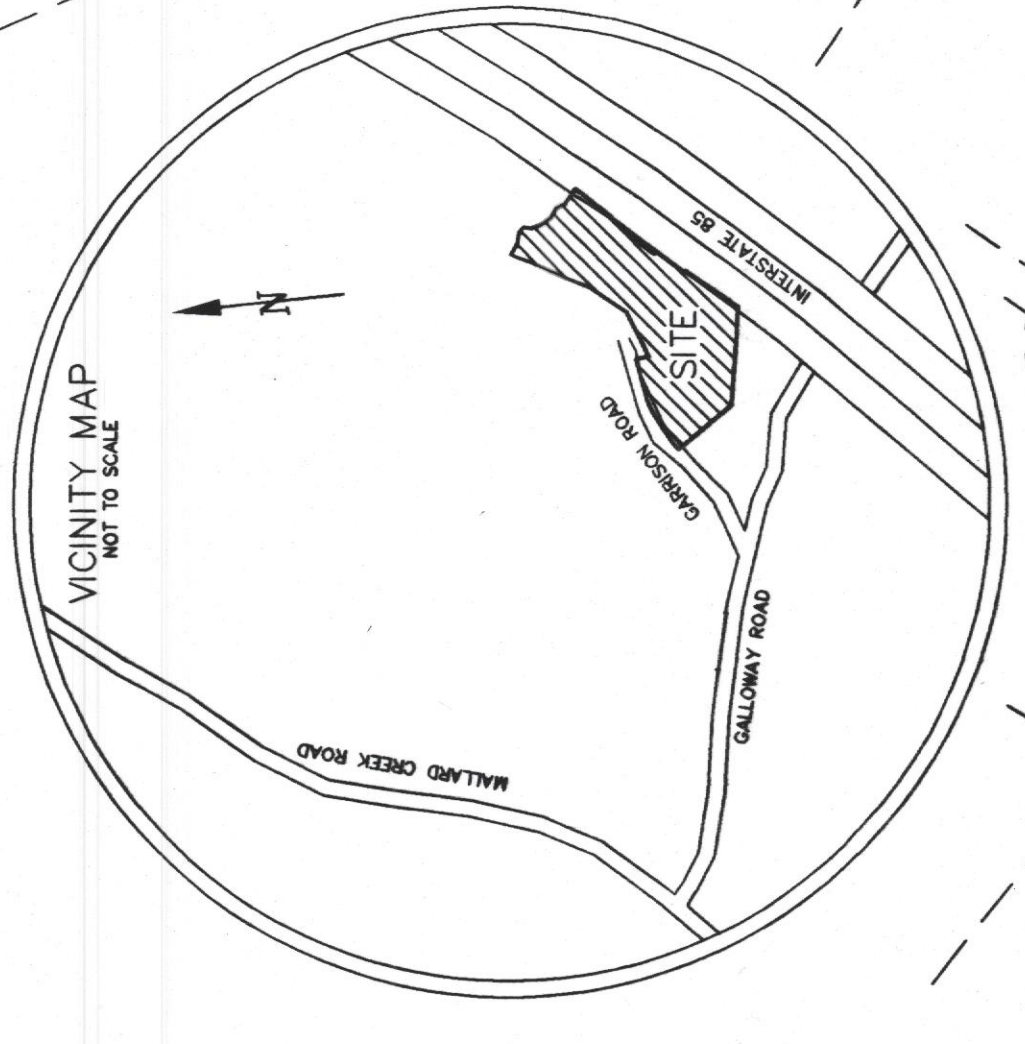
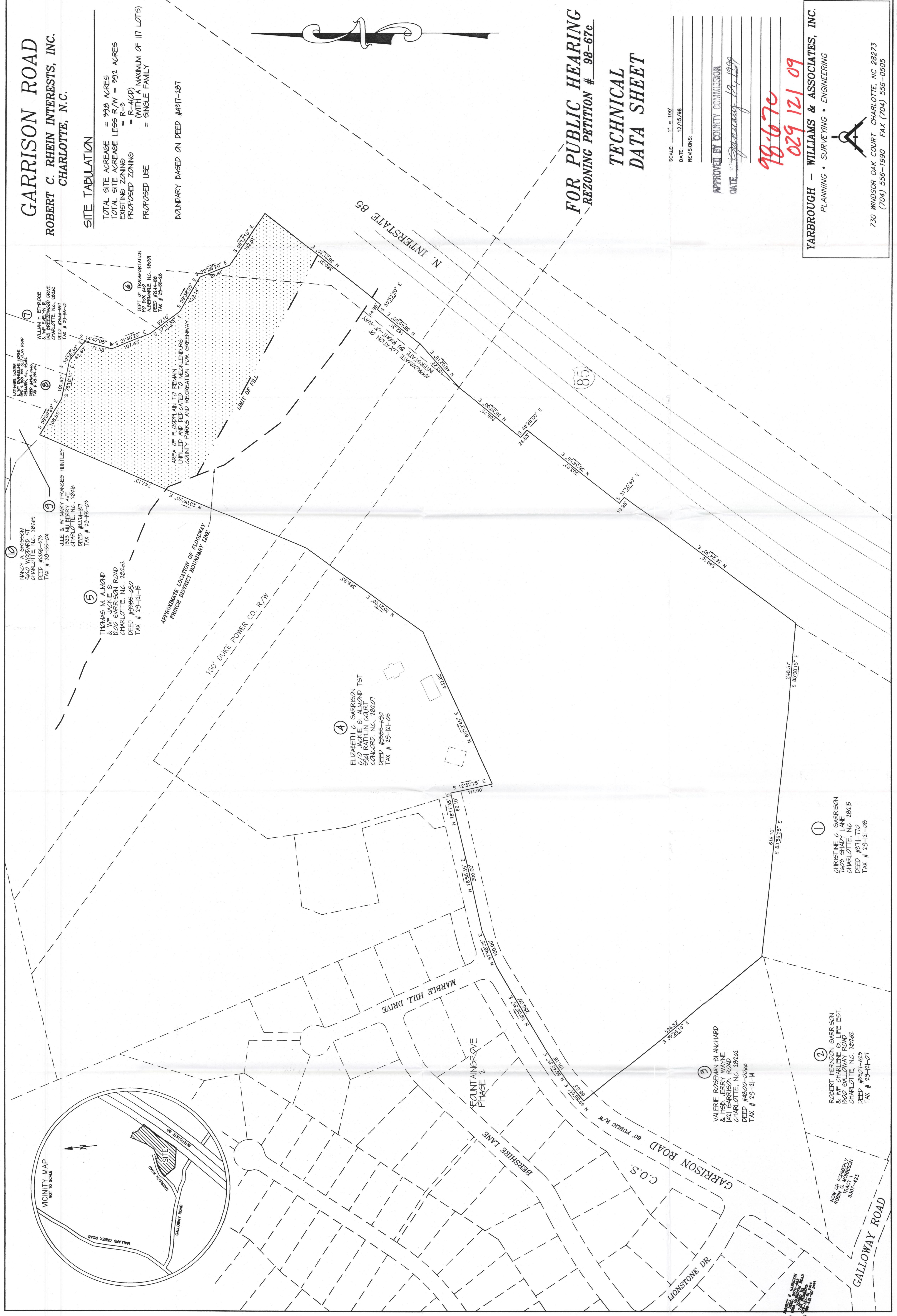

④
 ELIZABETH G. GARRISON
 C/O JACKIE G. ALMOND TST
 544 RATHLIN COURT
 CONCORD, N.C. 28027
 DEED #9985-690
 TAX # 25-121-05

⑤
 THOMAS M. ALMOND
 & WIFE JACKIE G.
 1200 GARRISON ROAD
 CHARLOTTE, N.C. 28216
 DEED #9985-690
 TAX # 25-121-05

④
 JULE E. W. MARY FRANCES HUNTLEY
 232 MALBERRY AVE
 CHARLOTTE, N.C. 28216
 DEED #2174-87
 TAX # 25-185-09

④
 NANCY A. GRISSOM
 5620 WOODWARD ST
 CHARLOTTE, N.C. 28249
 DEED #152-77
 TAX # 25-185-04

①
 CHRISTINE G. GARRISON
 1420 SHADY LANE
 CHARLOTTE, N.C. 28215
 DEED #9711-710
 TAX # 25-121-05

③
 VALERIE ROSEMAN BLANCHARD
 & HER JERRY WAYNE
 1421 GARRISON ROAD
 CHARLOTTE, N.C. 28242
 DEED #4800-0046
 TAX # 25-121-14

②
 ROBERT HERNDON GARRISON
 & WIFE CHARLENE G. LIFE EST.
 1500 GALLOWAY ROAD
 CHARLOTTE, N.C. 28242
 DEED #9307-413
 TAX # 25-121-07

④
 JOHN M. GARRISON
 1421 GARRISON ROAD
 CHARLOTTE, N.C. 28242
 DEED #4800-0046
 TAX # 25-121-14

④
 JOHN M. GARRISON
 1421 GARRISON ROAD
 CHARLOTTE, N.C. 28242
 DEED #4800-0046
 TAX # 25-121-14