



* 0 0 B R E A K 0 0 *



**ADVANCED
IMAGING
SYSTEMS**

An Information
Management Company

www.aisimc.com

City of Charlotte – Planning Dept. Scanning Rezoning Files

Petition # _____

Document type:

- Applications
- Correspondence
- Department Comments
- Land Use Consistency
 - Mail Info
 - Mapping
 - Other
- Site Plans



* 0 0 B R E A K 0 0 *

6-19-98



THIS SURVEY IS CERTIFIED TO OBTAIN THE PERSONS OR ENTITIES SHOWN IN THE TITLE BLOCK BELOW. THIS IS TO CERTIFY THAT THIS SURVEY IS BASED UPON MY BEST KNOWLEDGE, INFORMATION AND BELIEF. THIS SURVEY DOES NOT REFLECT A COMPLETE TITLE EXAMINATION. PRECISION IS GREATER THAN 1:10,000.

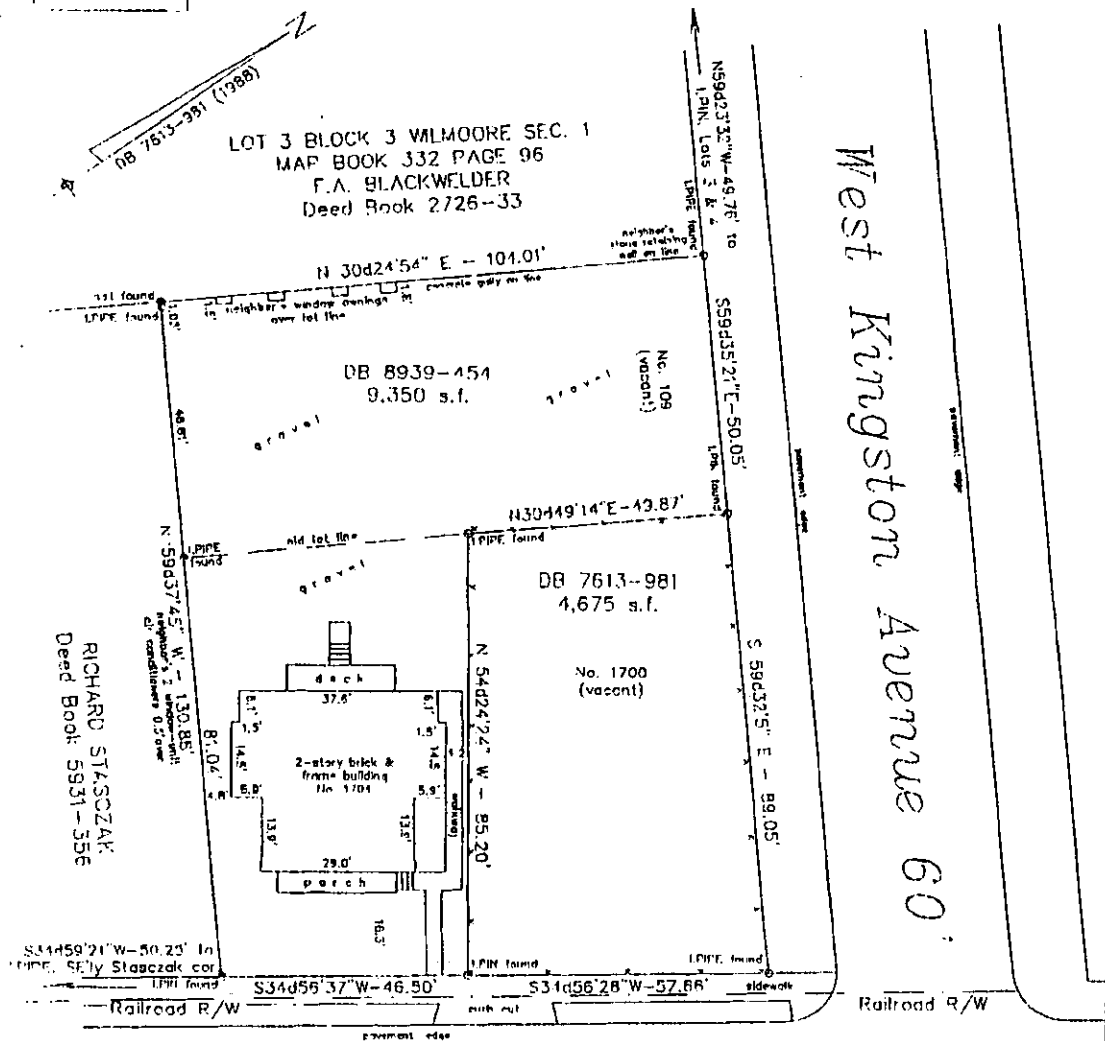

NOT TO SCALE

Camden Road 60'

Norfolk-Southern Railway 130'

Copyright 1998 centerline of Charlotte-Columbia Airline Railroad

PHYSICAL SURVEY OF
 1700-1704 CAMDEN ROAD & 109 WEST KINGSTON AVENUE
 CHARLOTTE, MECKLENBURG COUNTY, N.C.
 CODEVCO, LLC

Description taken from Map Book 332-96
 Scale 1" = 20' March 24, 1998
 ANDREW G ZOUTHEWELLE, L-3098
 1914 Brunswick Avenue Charlotte, NC 28207