



* 0 0 B R E A K 0 0 *



**ADVANCED
IMAGING
SYSTEMS**

www.aisimc.com

An Information
Management Company

City of Charlotte – Planning Dept. Scanning Rezoning Files

Petition # _____

Document type:

- Applications
- Correspondence
- Department Comments
- Land Use Consistency
 - Mail Info
 - Mapping
 - Other
- Site Plans



* 0 0 B R E A K 0 0 *

99-23c

I-85 and LEGRANGER

- 1 047-171-18
OWNER/MAILING ADDRESS
UNIVERSITY RESEARCH PARK
INC
1980 1ST UNION PLAZA
CHARLOTTE NC 28282
- 2 047-171-25
OWNER/MAILING ADDRESS
UNIVERSITY RESEARCH PARK INC
TWO FIRST UNION CTR #1980
CHARLOTTE NC 28282
- 3 047-171-03
OWNER/MAILING ADDRESS
DEPT OF TRANSPORTATION
PO BOX 640
ALBEMARLE NC 28001
- 4 047-171-04
OWNER/MAILING ADDRESS
DUKE POWER CO
ATTN: TAX DEPT - PB05B
422 SOUTH CHURCH ST
CHARLOTTE NC 28242-0001
- 5 047-171-07
OWNER/MAILING ADDRESS
GRANGER CHARLES ELIJAH
& WF MAXIE STANLEY
9400 LEGRANGER RD
CHARLOTTE NC 28262
- 6 047-171-12
OWNER/MAILING ADDRESS
STITT TANGEE CATHERINE
5 FORTNUM CT
RANDALLSTOWN MD 21133

7 047-171-13
OWNER/MAILING ADDRESS
MYERS BETTY
(BY ENTIRETY)
9336 LEGRANGER RD
CHARLOTTE NC 28262

8 047-171-14
OWNER/MAILING ADDRESS
STITT BETTY
9210 LEGRANGE RD
CHARLOTTE NC 28262

9 047-171-15
OWNER/MAILING ADDRESS
STITT ARLENE
9210 LEGRANGER RD
CHARLOTTE NC 28262

10 047-171-16
OWNER/MAILING ADDRESS
BARRINGER NATHANIEL
PHILLIP & WF JUANITA K
LEGRANGER RD
CHARLOTTE NC 28262

11 047-171-19
OWNER/MAILING ADDRESS
PATTERSON JAMES L JR
& WF PHYLLIS M
9126 LEGRANGER RD
CHARLOTTE NC 28262

12 047-171-20
OWNER/MAILING ADDRESS
GRANGER CHARLES E
& WF MAXIE S
9400 LEGRANGER RD
CHARLOTTE NC 28262

13 047-171-21
OWNER/MAILING ADDRESS
GRANGER VIVIAN C
%BETTY MYERS
1261 JUNE DRIVE
DECATUR GA 30035

14 047-171-22
OWNER/MAILING ADDRESS
GRANGER VIVIAN C
3156 BLUEBIRD LN
DECATUR GA 30035

15 047-171-23
OWNER/MAILING ADDRESS
GRANGER VIVIAN
1261 JUNE DR
DECATUR GA 30035-1020

16 047-171-26
OWNER/MAILING ADDRESS
DUKE POWER CO
ATTN: TAX DEPT-PB05B
422 SOUTH CHURCH ST
CHARLOTTE NC 28242-0001

17 047-181-04
OWNER/MAILING ADDRESS
DEATON HARRY EDWARD
& WF SARAH E
1001 W MALLARD CRK CH RD
CHARLOTTE NC 28262

18 047-181-07
OWNER/MAILING ADDRESS
HANKEY CO INC THE
(SUITE #975)
P O BOX 468629
ATLANTA GA 30346

19 047-181-08
OWNER/MAILING ADDRESS
RUSSELL FRANK TRUST CO
% MARY ROBINS
PO BOX 1454
TACOMA WA 98410

20 047-181-12
OWNER/MAILING ADDRESS
RUSSELL FRANK TRUST CO
%MARY ROBINS
PO BOX 1454
TACOMA WA 98410

21 047-381-07
OWNER/MAILING ADDRESS
BOARD OF TRUSTEES OF THE
ENDOWMENT FUND OF THE UNCC
9201 UNIVERSITY CITY BV
CHARLOTTE NC 28223

BK 29-02

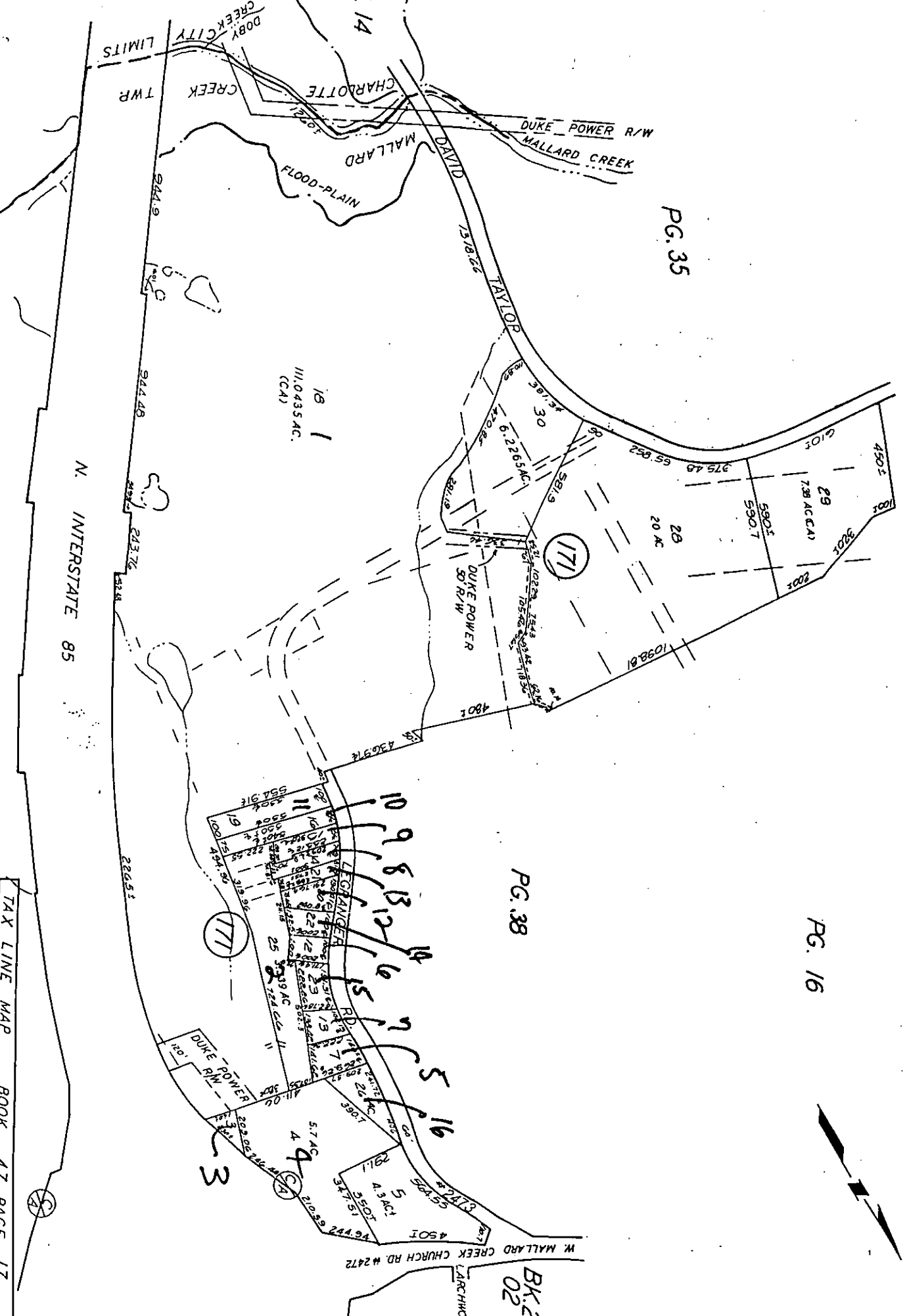

END TAX DISTRICT

TAX LINE MAP BOOK 47 PAGE 17
 MECKLENBURG COUNTY, NORTH CAROLINA
 REVISED 4-01-98 @ SCALE 1" = 400'

TAX LINE MAP BOOK 47 PAGE 18
 MECKLENBURG COUNTY NORTH CAROLINA
 REVISED 6-18-98 REF SCALE 1" = 400'

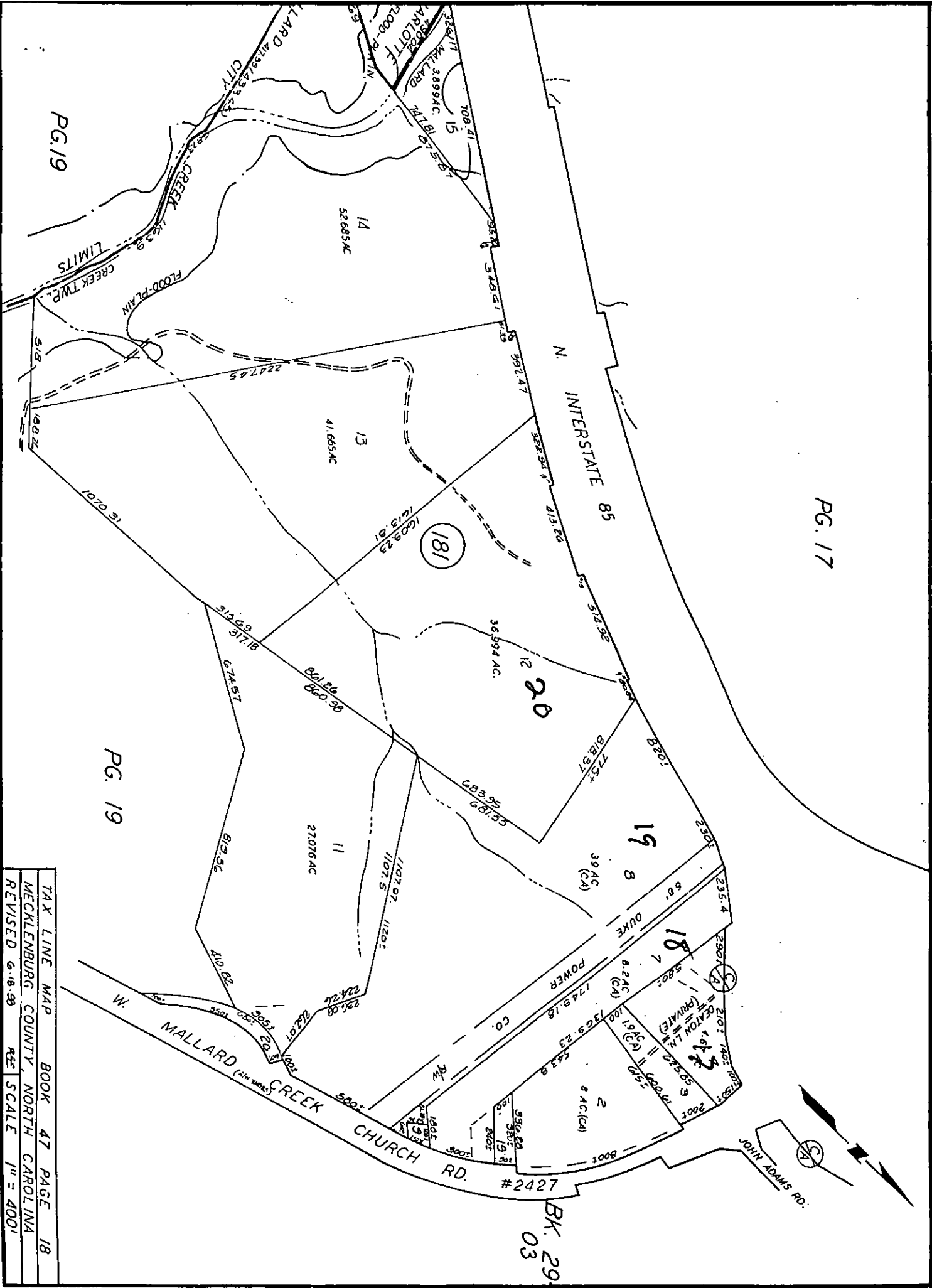

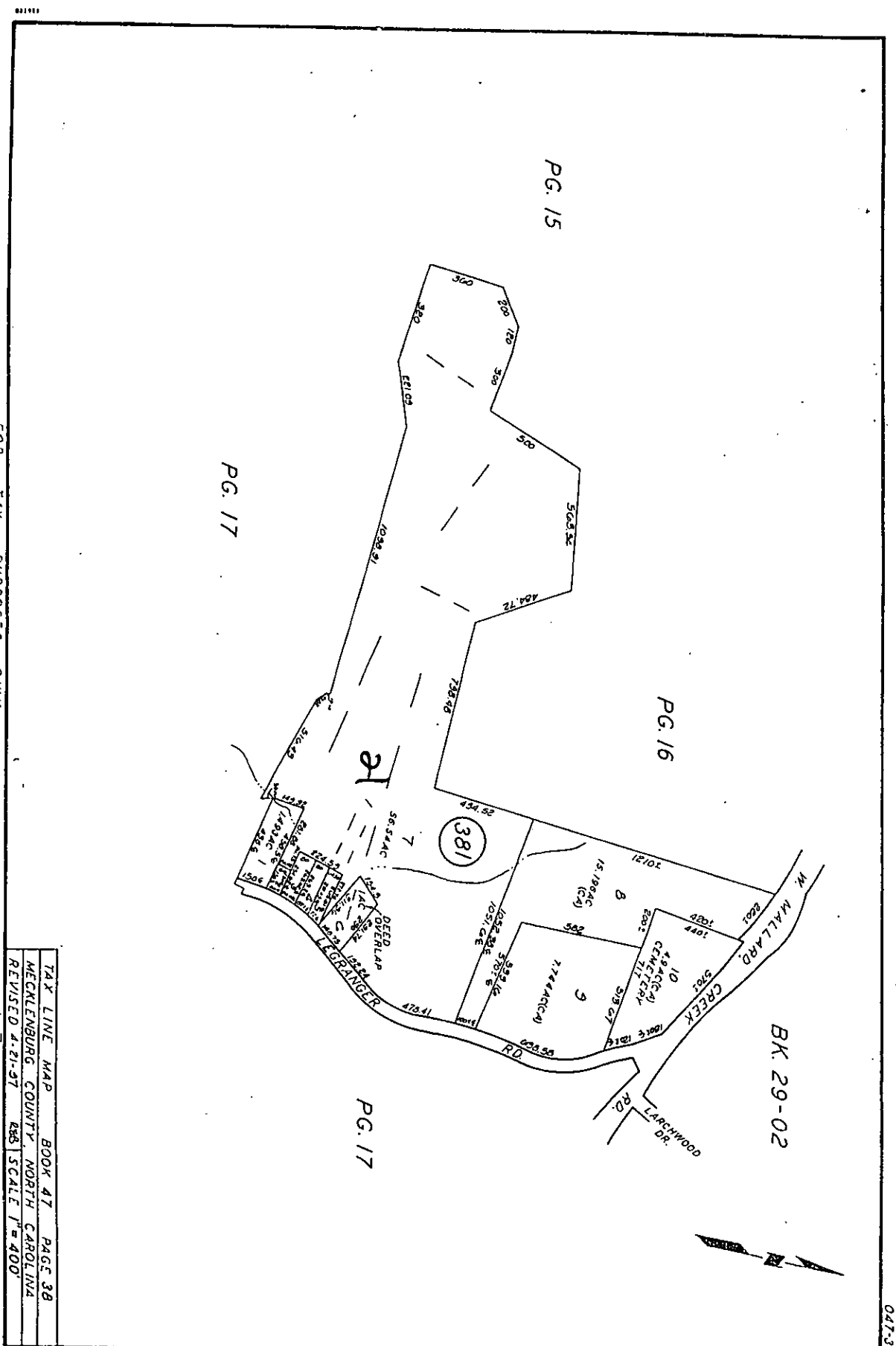

047-38

TAX LINE MAP BOOK 47 PAGE 38
 MECKLENBURG COUNTY, NORTH CAROLINA
 REVISED 4-21-97 R88 SCALE 1" = 400'
 NEW TRG: 4-21-97

FOR TAX PURPOSES ONLY
 836

Petition #: 99-23(c)

Petitioner: University Research Park Inc.

Hearing Date: April 13, 1999

Zoning Classification (Existing): R-4 and RE-2

Zoning Classification (Requested): RE-1

Location: Approximately 20.3 acres located south of Mallard Creek Church Road to the east and west of Legranger Road.

