



* 0 0 B R E A K 0 0 *



**ADVANCED
IMAGING
SYSTEMS**

www.aisinc.com

An Information
Management Company

City of Charlotte – Planning Dept. Scanning Rezoning Files

Petition # _____

Document type:

- Applications
- Correspondence
- Department Comments
- Land Use Consistency
 - Mail Info
 - Mapping
 - Other
- Site Plans



* 0 0 B R E A K 0 0 *

Petition #: 2000-53

Petitioner: Central Piedmont Community College

Hearing Date: April 17, 2000

Classification (Existing): R-20MF

Zoning Classification (Requested): R-3

Location: Approximately 14 acres located on the east side of East W. T. Harris-Boulevard, south of Grier Road and north of Plaza Road Extension.

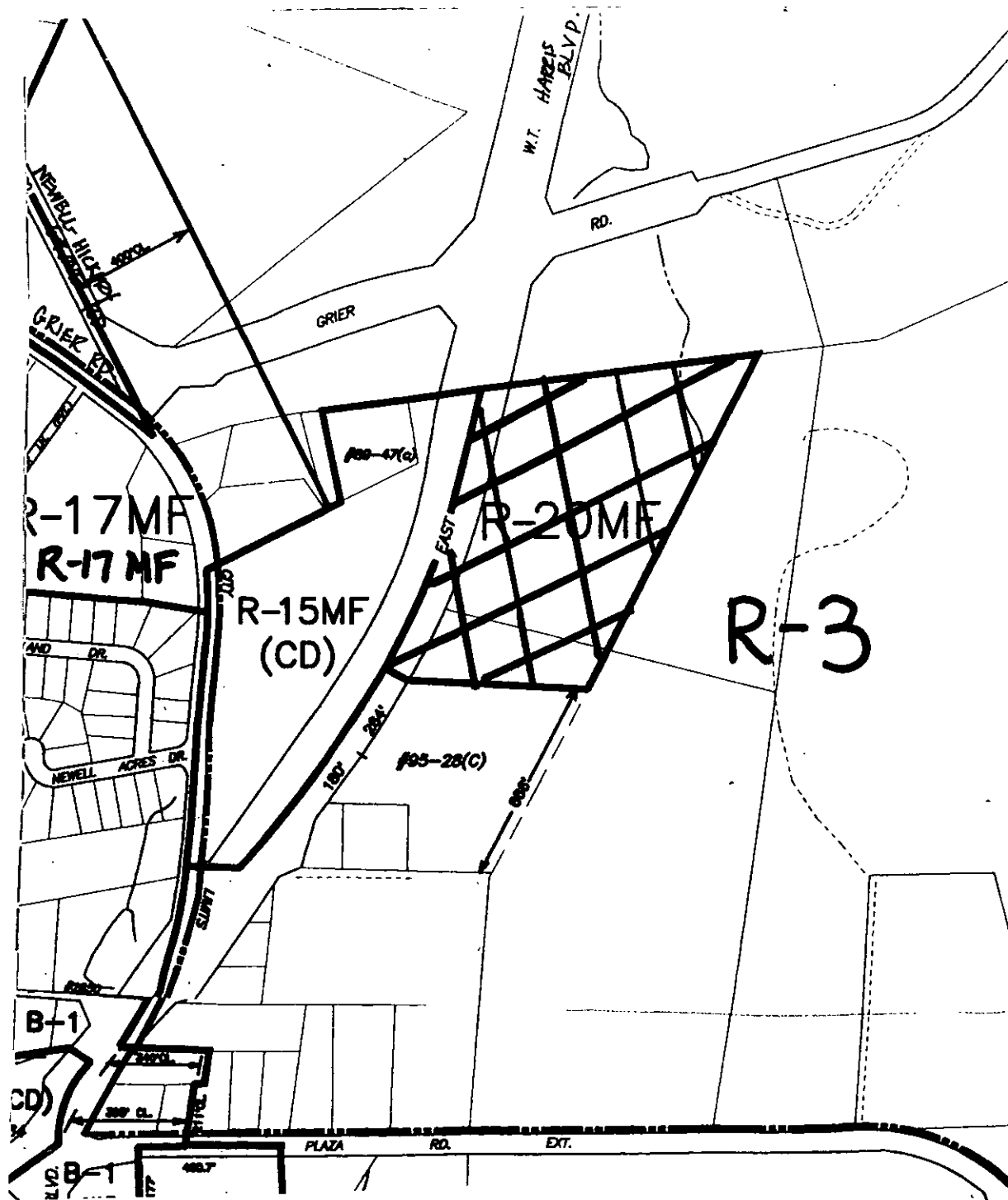

Zoning Map #(s): 76

Scale: No Scale

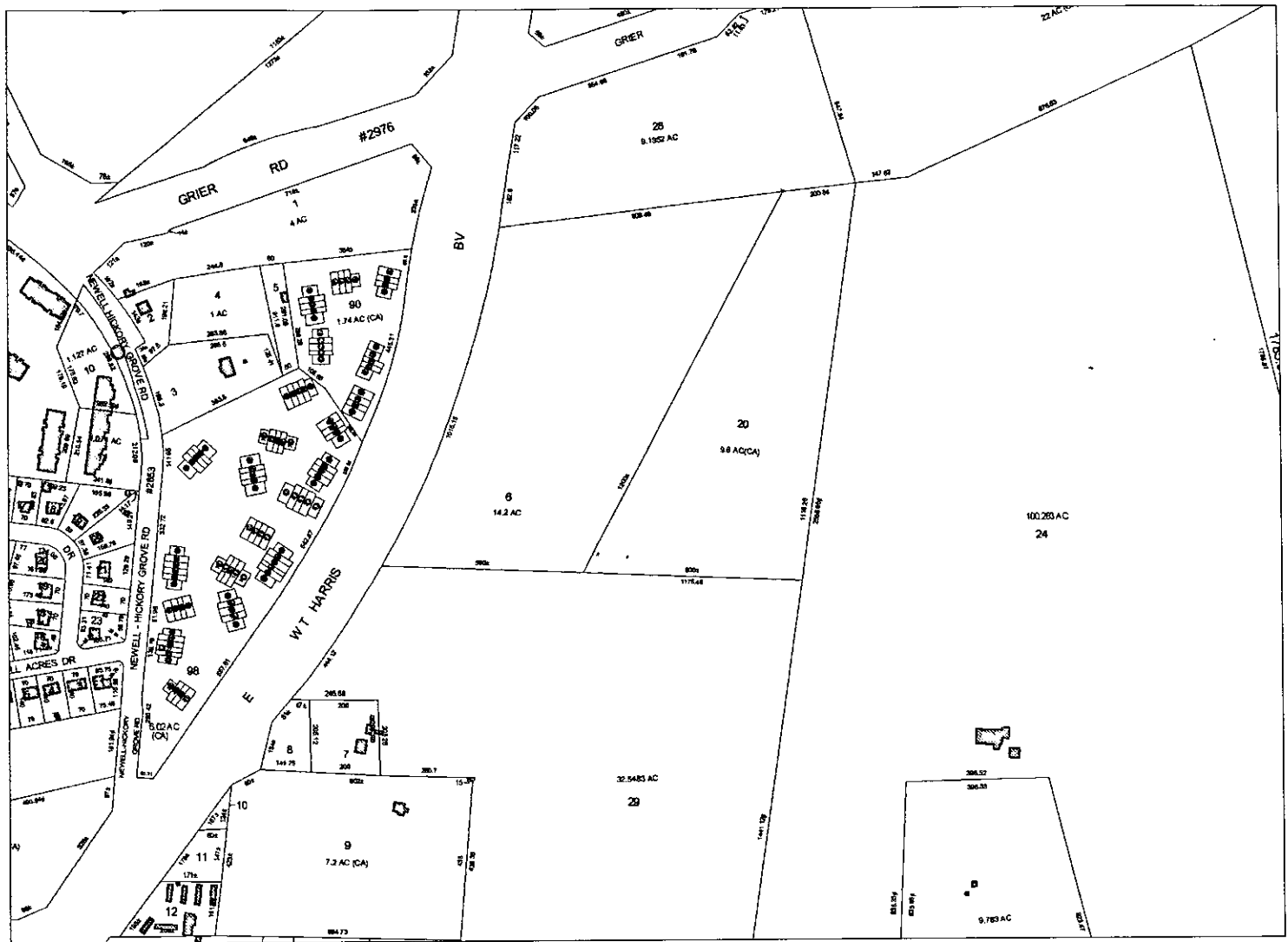

SwimBuffers



35'

50'

100'

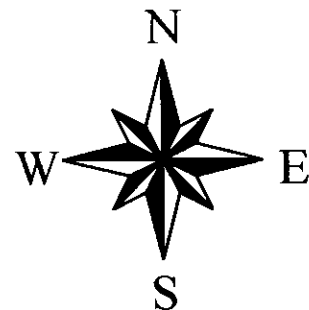

2000-053

MECKLENBURG COUNTY, NC GIS PUBLIC ACCESS SYSTEM

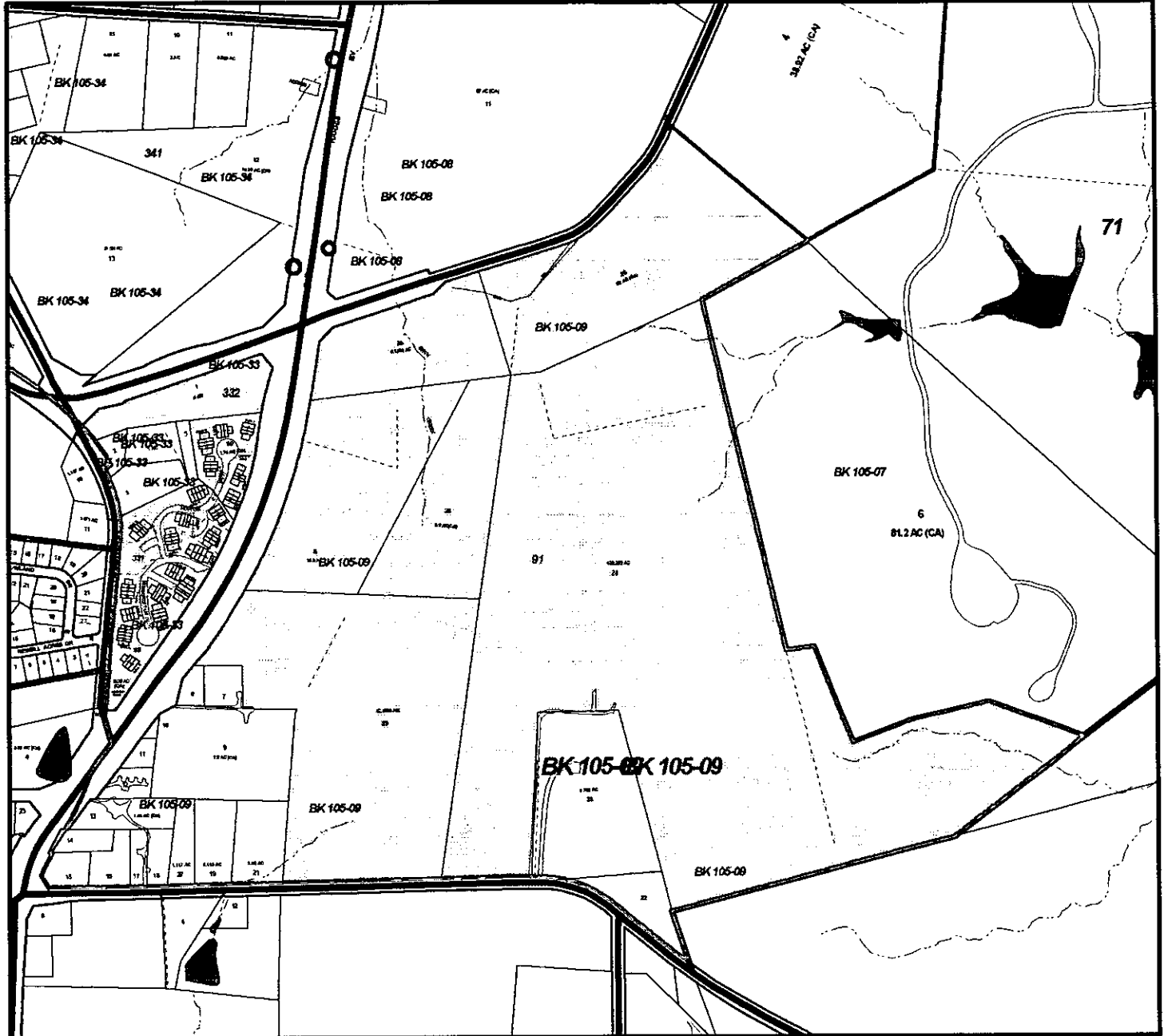

Tax Parcel Id#s Selected: See Tax Information Report for List of Parcel Id#s

Tax Book & Page Selected: NA

LEGEND

- Rivers/Creeks/Streams
- I-485 Corridor
- Utility ROW
- Utility ROW
- Railroad ROW
- Water Bodies
- Tax Page Boundaries
- Tax Parcels

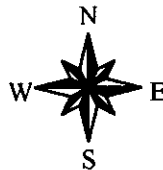

2000-53

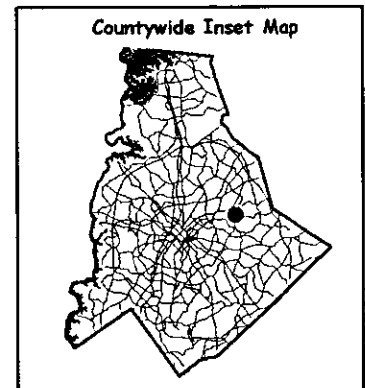

Scale : 1 Inch=800 Feet

Map Created on Friday, February 11, 2000 11:49 AM

This map is prepared for the inventory of real property within Mecklenburg County and is compiled from recorded deeds, plats, tax maps, surveys, planimetric maps, and other public records and data. Users of this map are hereby notified that the aforementioned public primary information sources should be consulted for verification. Mecklenburg County and its mapping contractors assume no legal responsibility for the information contained herein.