

SITE TABULATION

TOTAL SITE ACREAGE	= 0.328 ACRES
EXISTING ZONING	= R-3
PROPOSED ZONING	= MX-1 (0.2 DU/ACRE)
PROPOSED USE	= SINGLE FAMILY

**MX-1 REQUIREMENTS**  
ALL LOTS WILL MEET SETBACK AND LOT WIDTH REQUIREMENTS FOR CHARLOTTE-MECKLENBURG ZONING STANDARDS FOR R-3 CLUSTER WITH SWIM INCENTIVES. NO LOTS SHALL BE LESS THAN 7,000 SF.  
ALL PROPOSED STREETS WILL BE PRIVATE.  
WETLANDS AREAS WITHIN SWIM STREAM BUFFERS SHALL NOT BE DISTURBED.  
PROPOSED SITE DENSITY WILL NOT EXCEED CURRENT R-3 ZONING REQUIREMENTS.  
THE PROPOSED ROAD PATTERN UTILIZES CUL-DE-SACS ADJACENT TO EXISTING SINGLE FAMILY LOTS TO MINIMIZE THE IMPACT OF TREE REMOVAL AND ADJACENT RESIDENCES AS PRESENTED TO CAMERON WOOD HOMEOWNERS.  
OLD GRAVE SITES ASSOCIATED WITH THE OLD SMITH BAPTIST CHURCH THAT ARE LOCATED ON THIS SITE WILL BE PRESERVED.  
THE FLOODPLAIN REGULATIONS AS ADOPTED BY CITY COUNCIL AND THE BOARD OF COUNTY COMMISSIONERS SHALL BE APPLIED TO ALL AREAS IN THE EXISTING AND FUTURE FLOODPLAIN AS SHOWN ON THE LATEST FLOODPLAIN LAND USE MAPS.  
DEVELOPMENT OF THIS SITE SHALL ABIDE BY THE SWIM STREAM BUFFER REGULATIONS.

**FLOOD FLOODLINES**  
MAPPED ONE FLOOD ENDOURMENT PER FIRM MAP  
MAPPED LOCATION EXISTING 100-YEAR FIRM FLOODLINE PER FIRM MAP  
MAPPED LOCATION ULTIMATE 100-YEAR FIRM FLOODLINE

TECHNICAL  
DATA SHEET

FOR PUBLIC HEARING  
REZONING PETITION #01-032

SCALE: 1" = 100'

DATE: 12/22/00

REVISIONS: (2-16-01) PER CMPC COMMENTS  
(3-28-01) PER CMPC COMMENTS  
(4-18-01) PER CMPC COMMENTS

APPROVED BY CITY COUNCIL  
DATE: 7/29/01

GRAPHIC SCALE 01-032  
1" = 100 FT  
1 inch = 100 ft

YARBROUGH-WILLIAMS & HOULE, INC.  
Planning • Surveying • Engineering  
700 RAYBURN CIRCLE CHARLOTTE, NC 28203  
704.534.1990 704.556.0050(x4)

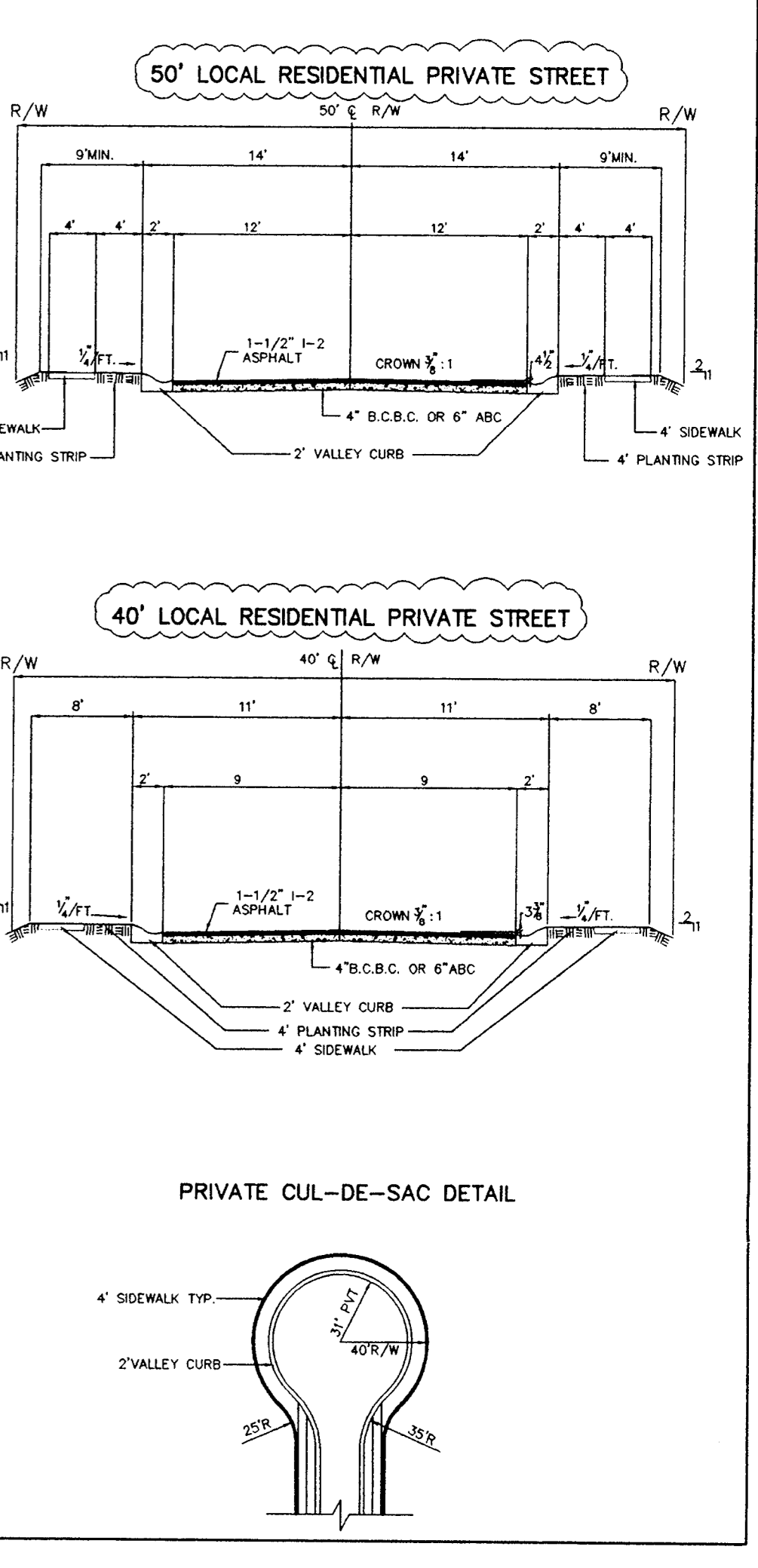
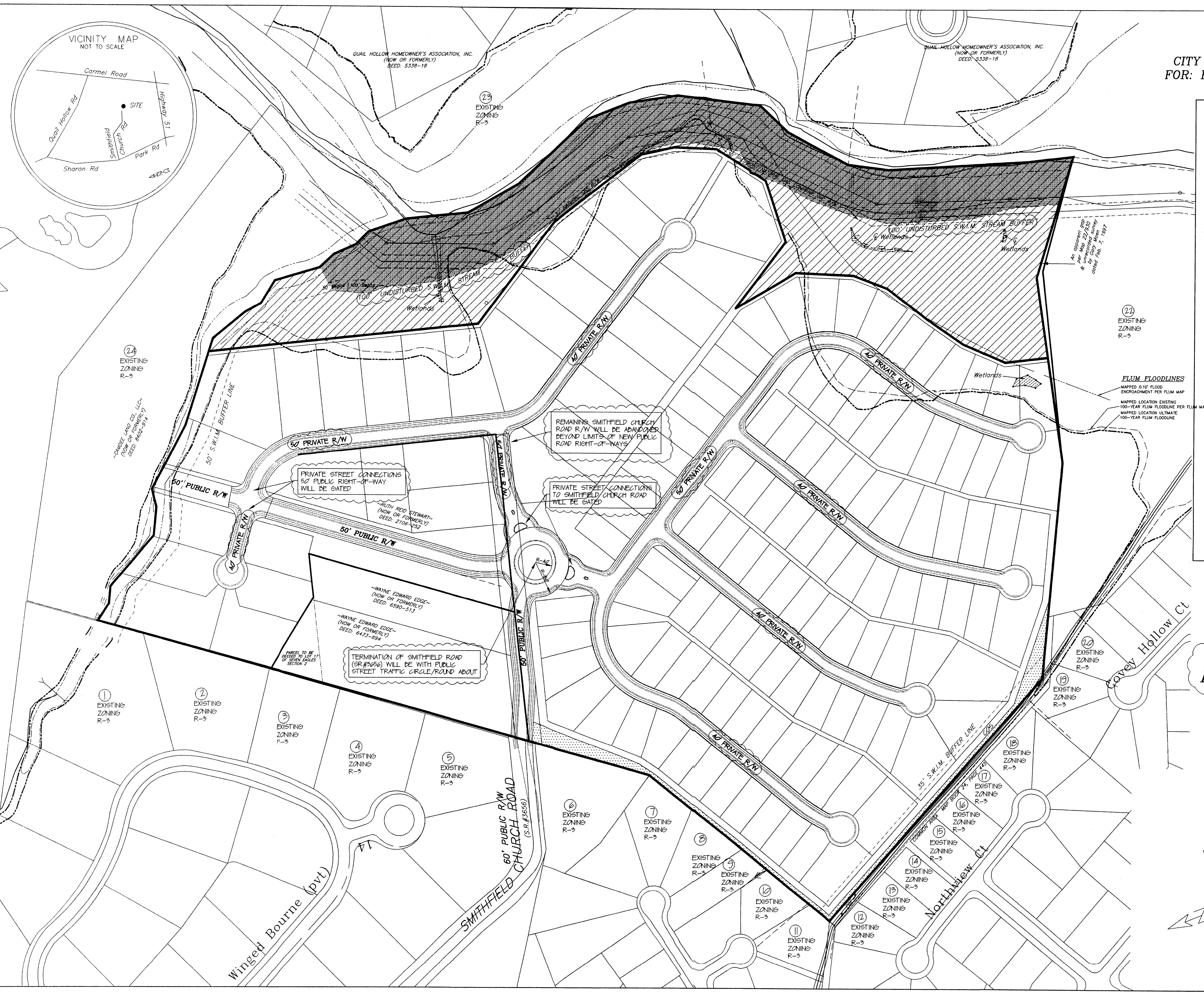
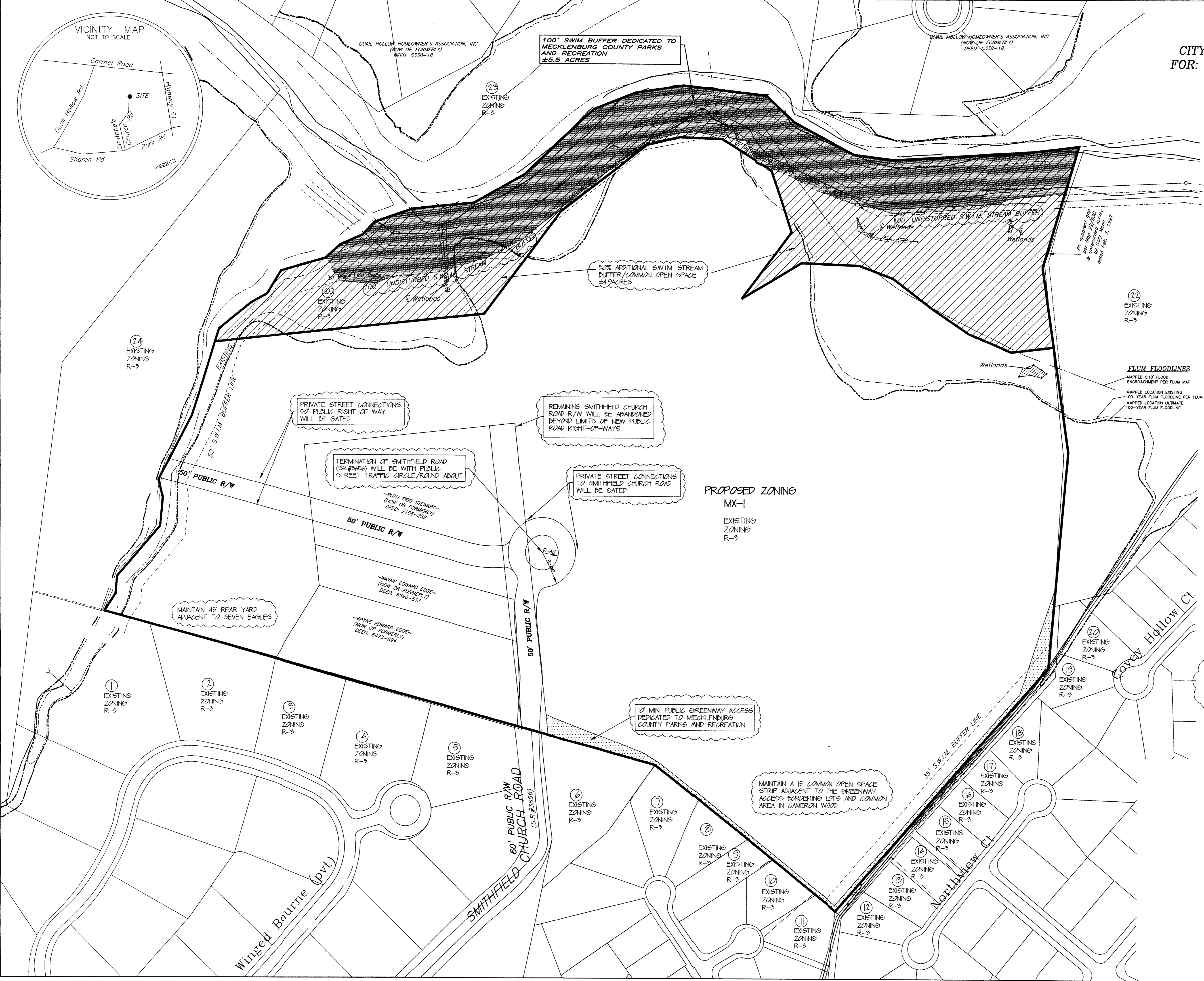

SCHEMATIC  
SITE PLAN  
FOR PUBLIC HEARING  
REZONING PETITION #01-032

SCALE: 1" = 100'

DATE: 12/22/00

REVISIONS: (2-16-01) PER CMPC COMMENTS  
(3-28-01) PER CMPC COMMENTS  
(4-18-01) PER CMPC COMMENTS

GRAPHIC SCALE  
1" = 100 FT  
1 inch = 100 ft

YARBROUGH-WILLIAMS & HOULE, INC.  
Planning • Surveying • Engineering  
700 RAYBURN CIRCLE CHARLOTTE, NC 28203  
704.534.1990 704.556.0050(x4)