



\* 0 0 B R E A K 0 0 \*



**ADVANCED  
IMAGING  
SYSTEMS**

www.aisimc.com

An Information  
Management Company

# City of Charlotte – Planning Dept. Scanning Rezoning Files

Petition # \_\_\_\_\_

## Document type:

- Applications
- Correspondence
- Department Comments
- Land Use Consistency
  - Mail Info
  - Mapping
  - Other
- Site Plans



\* 0 0 B R E A K 0 0 \*

# MECKLENBURG COUNTY, NC GIS PUBLIC ACCESS SYSTEM

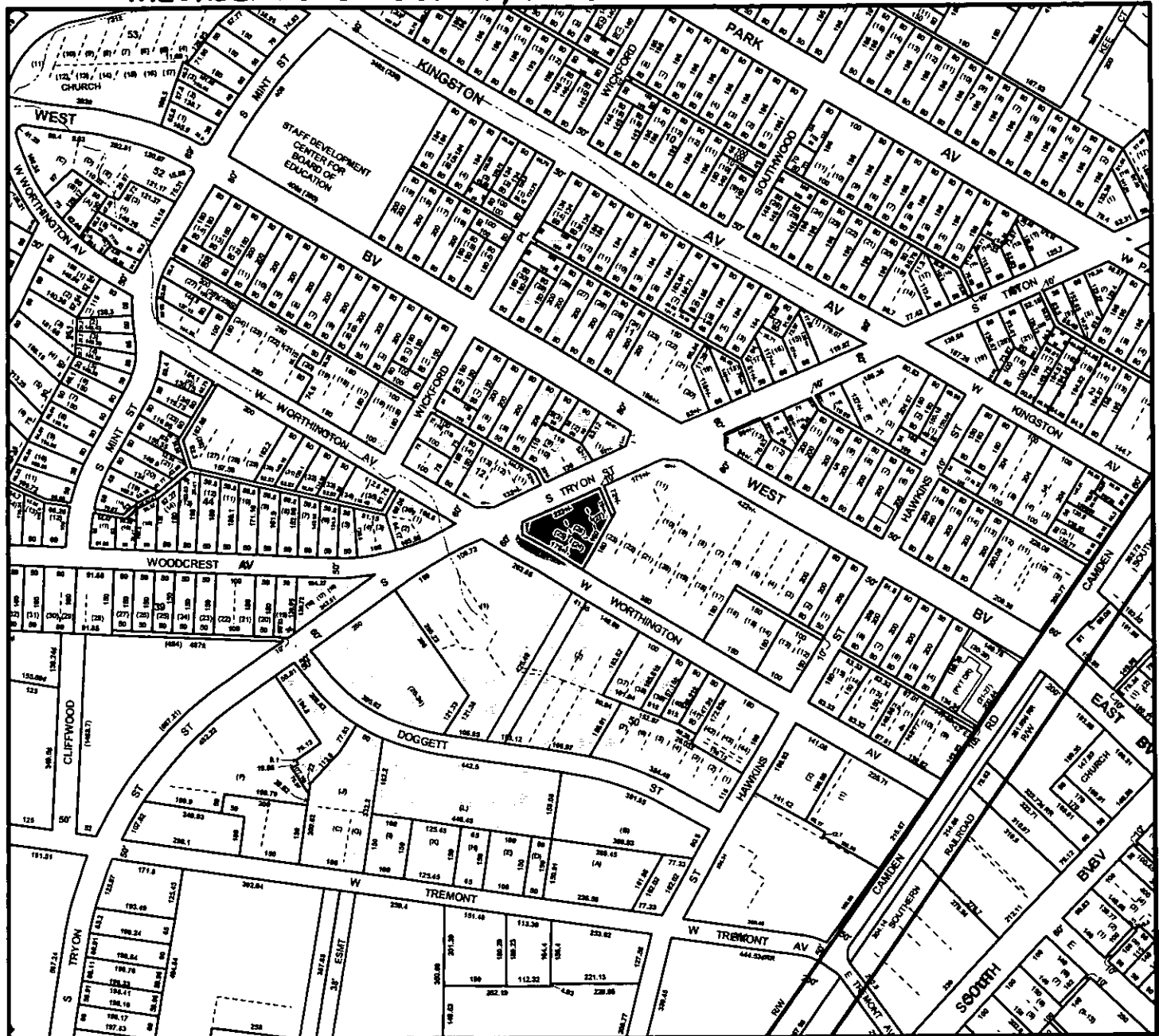

Tax Parcel-Id#s Selected: See Tax Information Report for List of Parcel-Id#s

Tax Book & Page Selected: N/A

**LEGEND**

- County Boundary
- Rivers/Creeks/Streams
- Railroad ROW
- Water Bodies
- Jurisdictions**
- Charlotte
- Cornelius
- Davidson
- Huntersville
- Matthews
- Mint Hill
- Pineville



02077

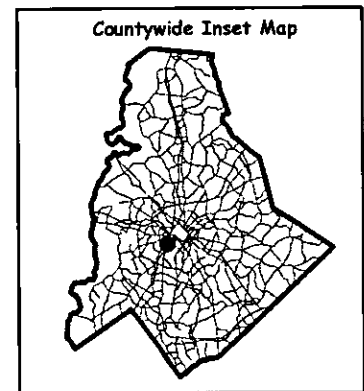
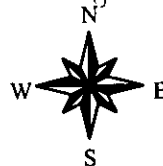

Scale : 1 Inch = 400 Feet  
 Map Created on Monday, May 6, 2002 11:21 AM

This map is prepared for the inventory of real property within Mecklenburg County and is compiled from recorded deeds, plats, tax maps, surveys, planimetric maps, and other public records and data. Users of this map are hereby notified that the aforementioned public primary information sources should be consulted for verification. Mecklenburg County and its mapping contractors assume no legal responsibility for the information contained herein.

Petition #: **2002-77**

Petitioner: **Camden Square Associates, LLC**

Hearing Date: **July 15, 2002**

Zoning Classification (Existing): **I-2**

Zoning Classification (Requested): **MUDD**

Acresage & Location Approximately 0.55 acres located at the northeast corner of the intersection of South Tryon Street and West Worthington Road.

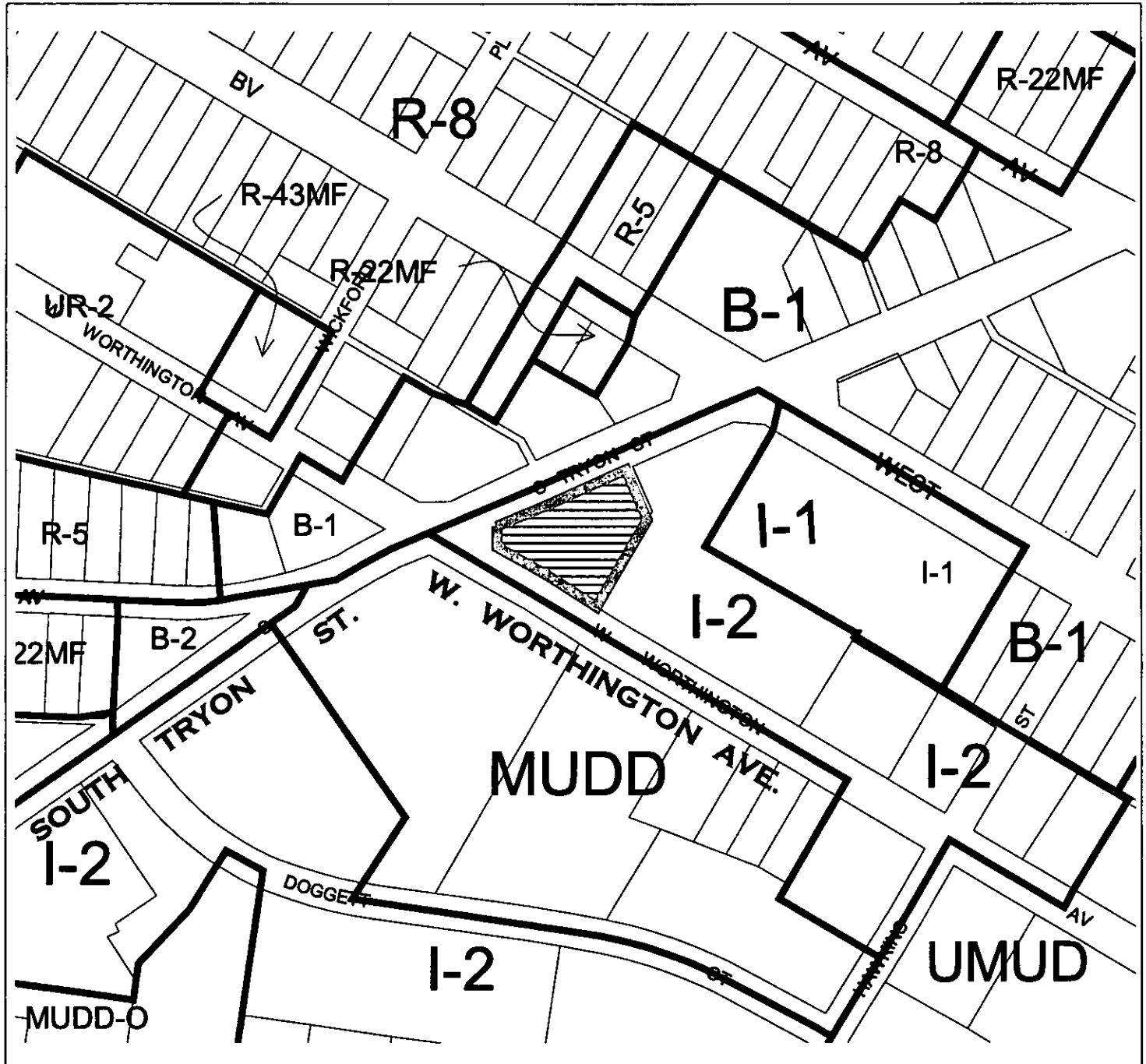

Zoning Map #(s): **103**

**Map Legend**

	EU		Floodplain
	Arbitration		County Line
	Watershed		City Limit(s)
	Historic District		