



* 0 0 B R E A K 0 0 *



**ADVANCED
IMAGING
SYSTEMS**

www.aisimc.com

An Information
Management Company

City of Charlotte – Planning Dept. Scanning Rezoning Files

Petition # _____

Document type:

- Applications
- Correspondence
- Department Comments
- Land Use Consistency
 - Mail Info
 - Mapping
 - Other
- Site Plans



* 0 0 B R E A K 0 0 *

Petition #: 2002-96

Petitioner: Jed Duckro - Duckro Development, Inc.

Hearing Date: September 17, 2002

Zoning Classification (Existing): R-9MF(CD)

Zoning Classification (Requested): R-8(CD)

Acreeage & Location Approximately 8.5 acre located on the east side of North Idlewild Road, south of Lawyers Road

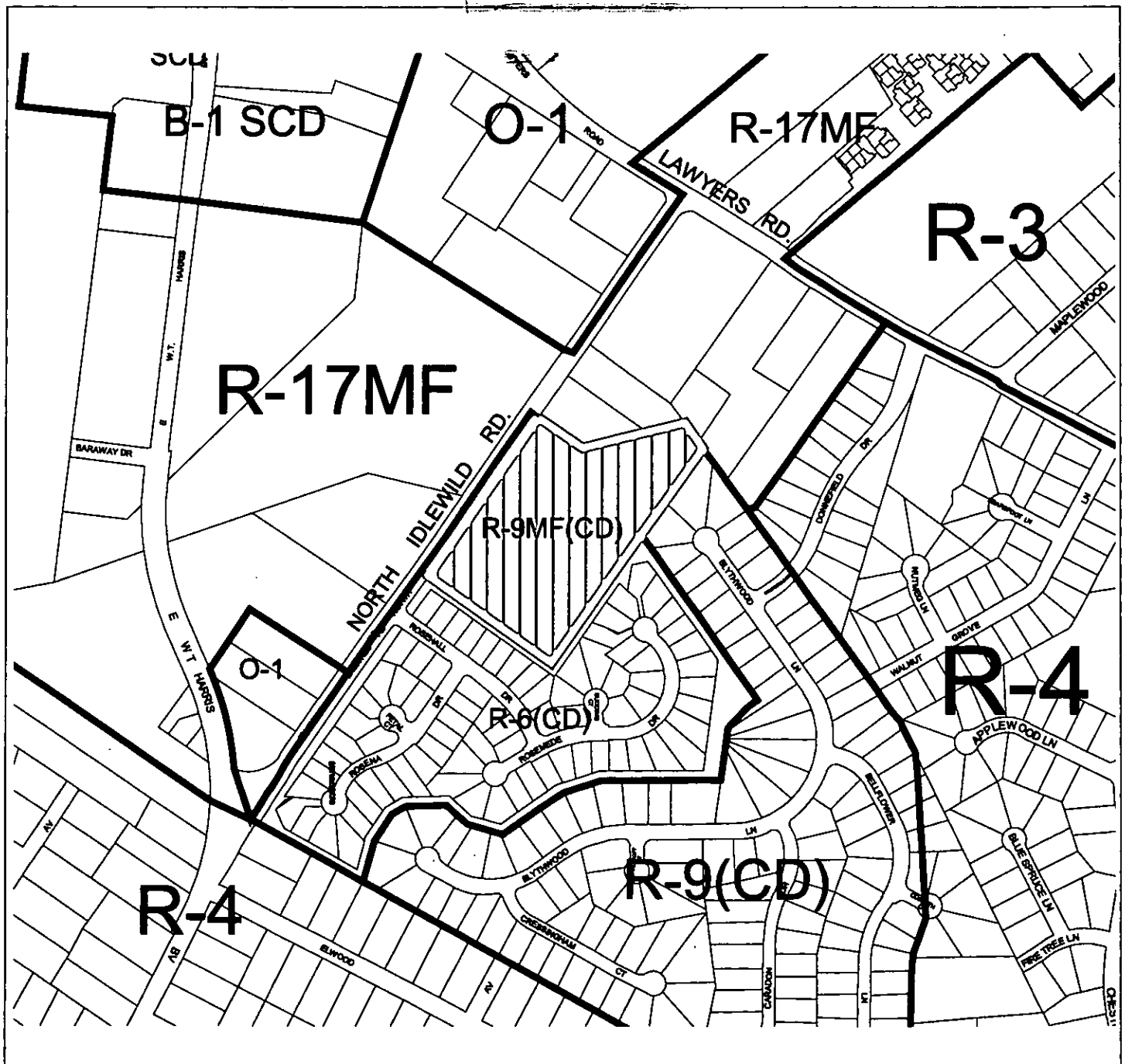

Zoning Map #(s); 114

Map Legend

	ETJ		Floodplain/HP
	Airphoto/HP		County Line
	Watershed		City Limit/HP
	Historic District		

MECKLENBURG COUNTY, NC GIS PUBLIC ACCESS SYSTEM

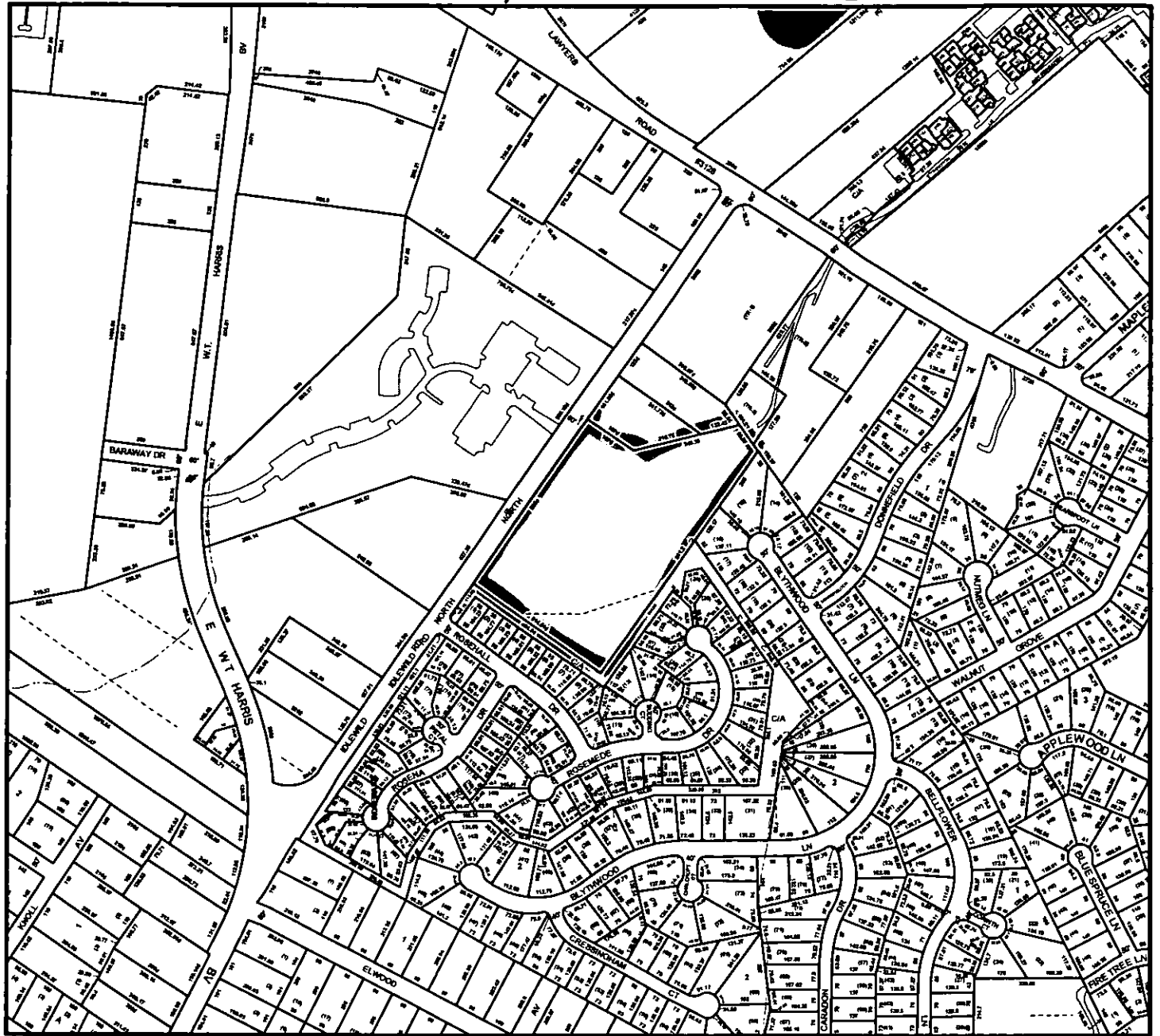

Tax Parcel-Id#s Selected: See Tax Information Report for List of Parcel-Id#s

Tax Book & Page Selected: N/A

LEGEND

- County Boundary
- Rivers/Creeks/Streams
- Railroad ROW
- Water Bodies

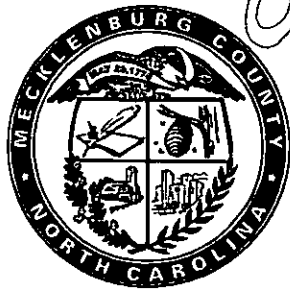

0296

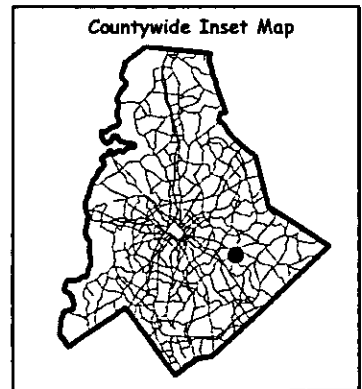
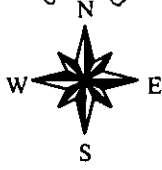

Scale : 1 Inch = 500 Feet
 Map Created on Friday, July 5, 2002 04:31 PM

This map is prepared for the inventory of real property within Mecklenburg County and is compiled from recorded deeds, plats, tax maps, surveys, planimetric maps, and other public records and data. Users of this map are hereby notified that the aforementioned public primary information sources should be consulted for verification. Mecklenburg County and its mapping contractors assume no legal responsibility for the information contained herein.