



\* 0 0 B R E A K 0 0 \*



**ADVANCED  
IMAGING  
SYSTEMS**

www.aisimc.com

An Information  
Management Company

# City of Charlotte – Planning Dept. Scanning Rezoning Files

Petition # \_\_\_\_\_

## Document type:

- Applications
- Correspondence
- Department Comments
- Land Use Consistency
  - Mail Info
  - Mapping
  - Other
- Site Plans



\* 0 0 B R E A K 0 0 \*

Petition #: **2002-104**

Hearing Date: October 23, 2002

Petitioner: LandCraft Properties, Inc.

Zoning Classification (Existing): R-3

Zoning Classification (Requested): R-8MF(CD) and R-5(CD)

**Acreage & Location :** Approximately 35 acres located on the east side of Reames Road, between Perimeter Parkway and Lakeview Road

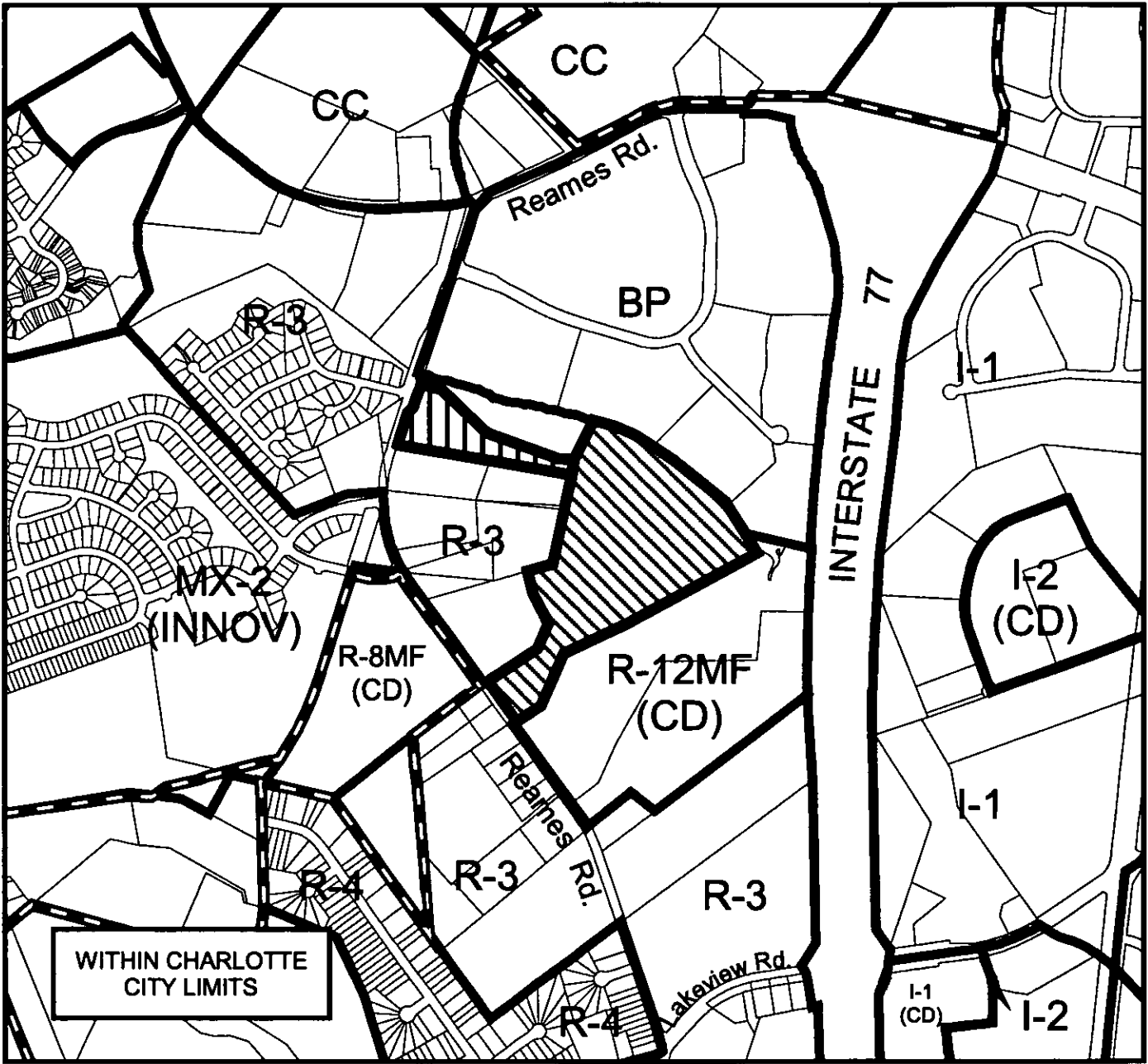

Zoning Map #(s); **44, 51**

Map Produced by the  
Charlotte-Mecklenburg Planning Commission  
Date: 06-11-2003



	Existing Parcel Boundaries
	Requested R-5(CD) from R-3
	Existing Zoning Boundaries
	Requested R-8MF(CD) from R-3
	Charlotte City Limits

# MECKLENBURG COUNTY, NC GIS PUBLIC ACCESS SYSTEM

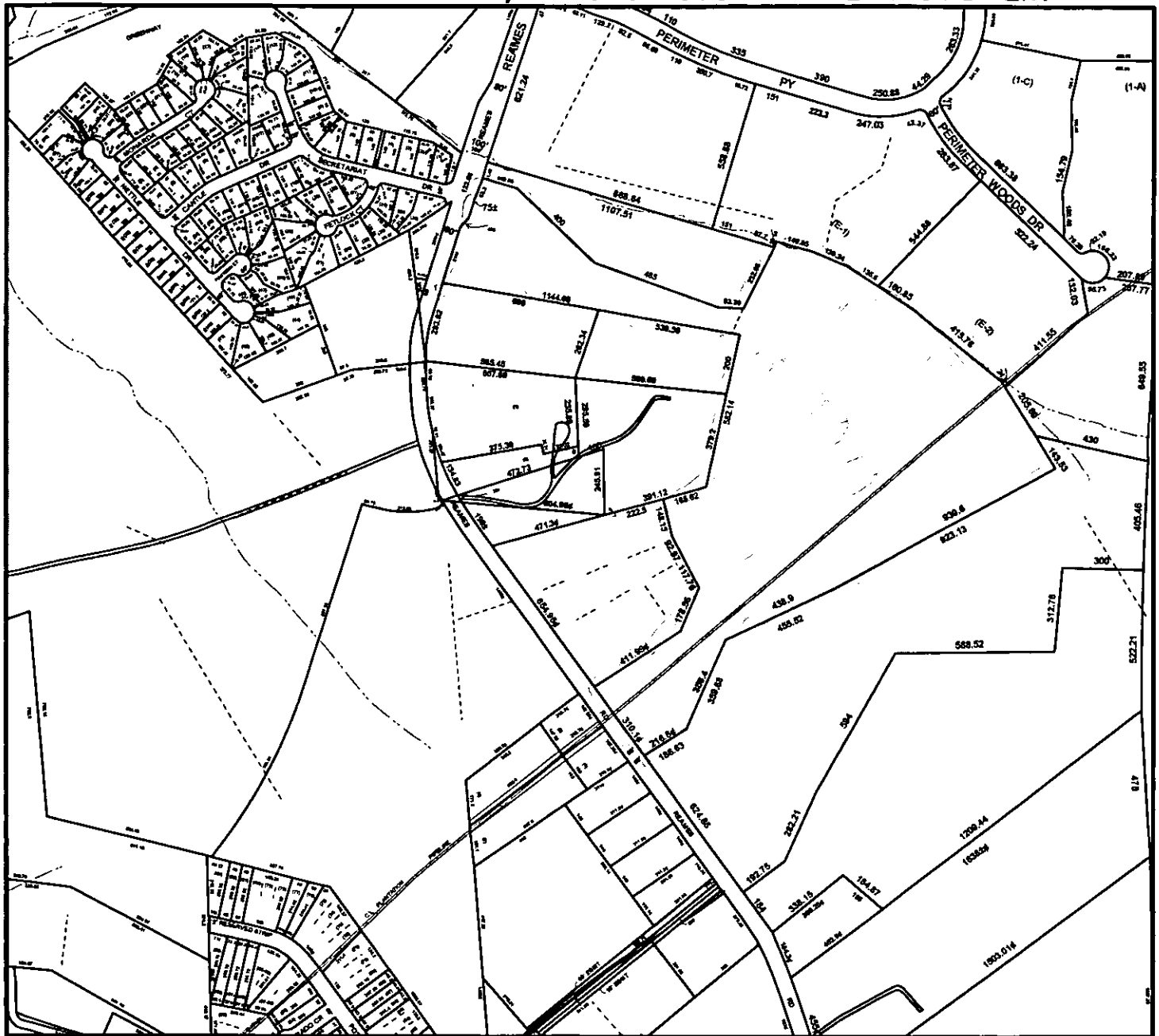

Tax Parcel-Ids Selected: See Tax Information Report for List of Parcel-Ids

Tax Book & Page Selected: N/A

**LEGEND**

- County Boundary
- Rivers/Creeks/Streams
- Railroad ROW
- Water Bodies



02-104

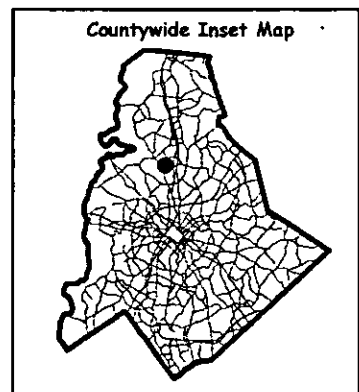
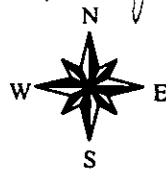

Scale : 1 Inch = 600 Feet  
 Map Created on Monday, July 8, 2002 04:55 PM

This map is prepared for the inventory of real property within Mecklenburg County and is compiled from recorded deeds, plats, tax maps, surveys, planimetric maps, and other public records and data. Users of this map are hereby notified that the aforementioned public primary information sources should be consulted for verification. Mecklenburg County and its mapping contractors assume no legal responsibility for the information contained herein.

# MECKLENBURG COUNTY, NC GIS PUBLIC ACCESS SYSTEM



Tax Parcel-Id#s Selected: See Tax Information Report for List of Parcel-Id#s

Tax Book & Page Selected: N/A

*redo*  
 025411 10, 18 same  
 02-104 owner

**LEGEND**

- County Boundary
- Rivers/Creeks/Streams
- Railroad ROW
- Water Bodies

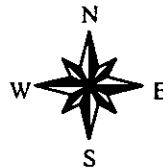

*Michael Witten*

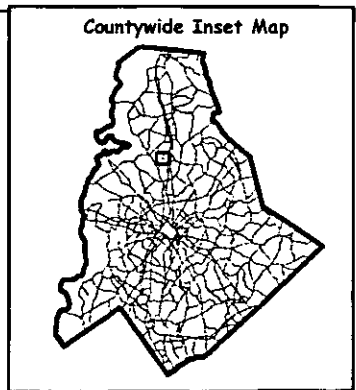

Scale : 1 Inch = 1000 Feet

Map Created on Friday, September 27, 2002 02:28 PM

This map is prepared for the inventory of real property within Mecklenburg County and is compiled from recorded deeds, plats, tax maps, surveys, planimetric maps, and other public records and data. Users of this map are hereby notified that the aforementioned public primary information sources should be consulted for verification. Mecklenburg County and its mapping contractors assume no legal responsibility for the information contained herein.