

WATERMARK

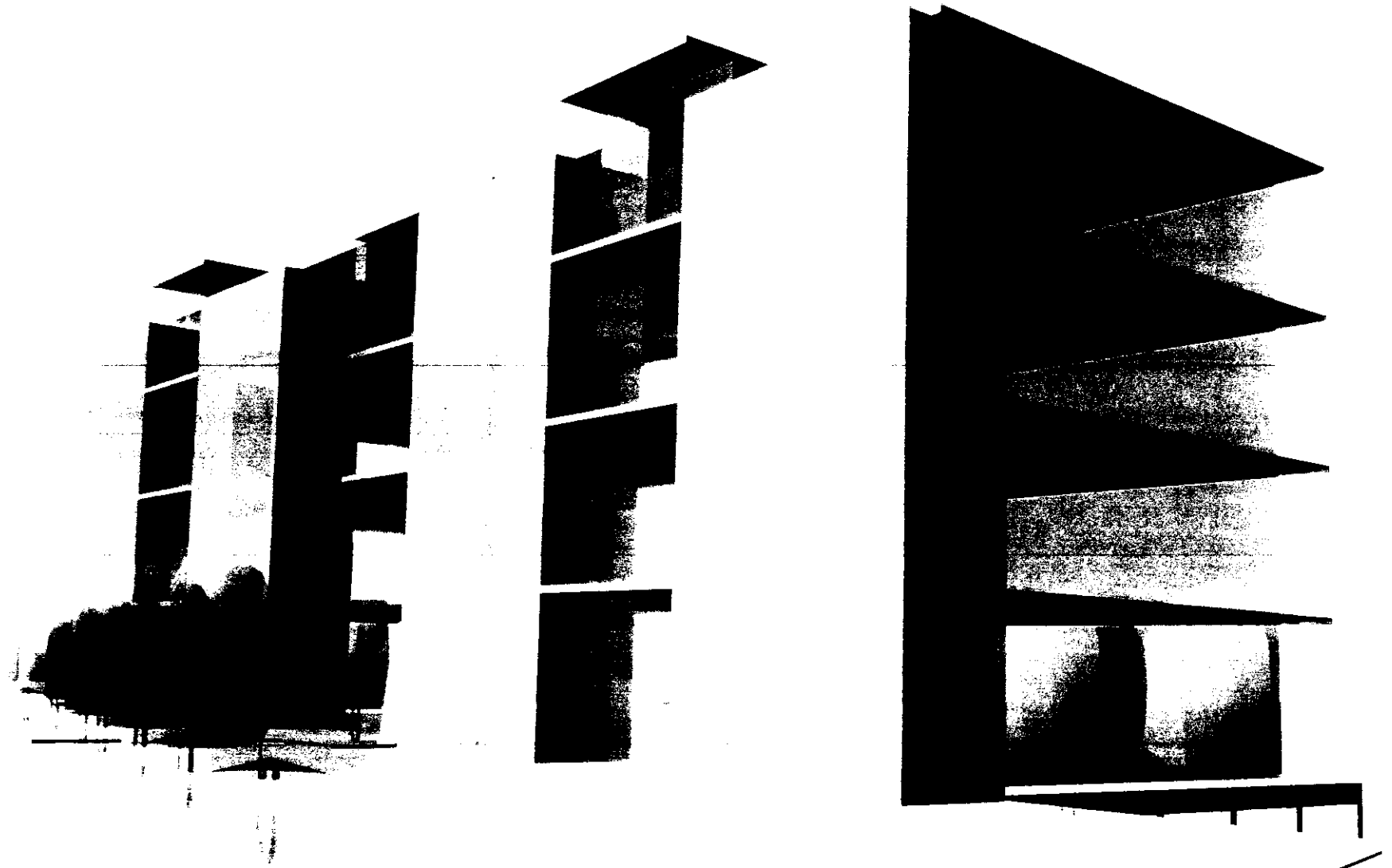

MAXIMUM HEIGHT TO BE 78'

GREENWOOD CLIFF ELEVATION WILL BE MASONRY CONSTRUCTION WITH ARCHITECTURAL DETAILING TO INCLUDE 50% VISIBLE GLASS OPENINGS ON THE FIRST FLOOR STREET LEVEL.

SOLID EXPANSES OF MASONRY WILL NOT EXCEED 20' AT THE FIRST FLOOR STREET LEVEL.

THE RATIO OF MASONRY TO GLASS AT THE GREENWOOD CLIFF ELEVATION WILL BE APPROXIMATELY 60% MASONRY 40% GLASS.

WATERMARK

