

THIS DRAWING IS THE PROPERTY OF JMA, JAMES MCGOVERN & ASSOCIATES CONSULTING ENGINEERS, AND IS NOT TO BE REPRODUCED OR COPIED IN WHOLE OR IN PART. IT IS NOT TO BE USED ON ANY OTHER PROJECT AND IS TO BE RETURNED UPON REQUEST.

JMA
 600 Towne Center Blvd. Suite 100
 P.O. Box 891
 Pineville, North Carolina 28134
 (704) 888-8200
 James McGovern & Associates
 Consulting Engineers

Hunters Crossing Business Park
 Hwy 521
 Charlotte, North Carolina

Project
 Sheet Title

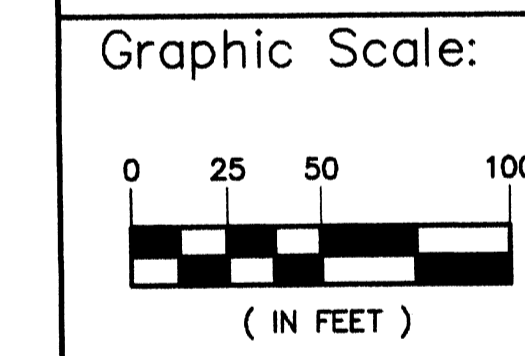
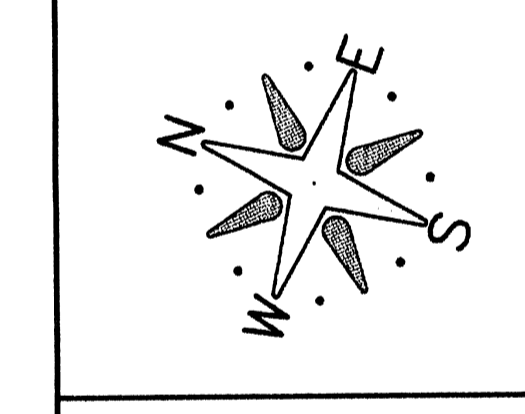

Scale: (1"=50')
 Engineer
 James J. McGovern
 Senior Designer:
 Ted W. Lawrence
 Date
 4.23.2006

Revisions

No	Date	Description
No 1	Date 6.20.2006	
No	Date	
No	Date	
No	Date	
No	Date	
No	Date	

Dwg. No.
 \dwg\rezoningbase
 Project Number
 483.001
 Sheet No. No. of Shee

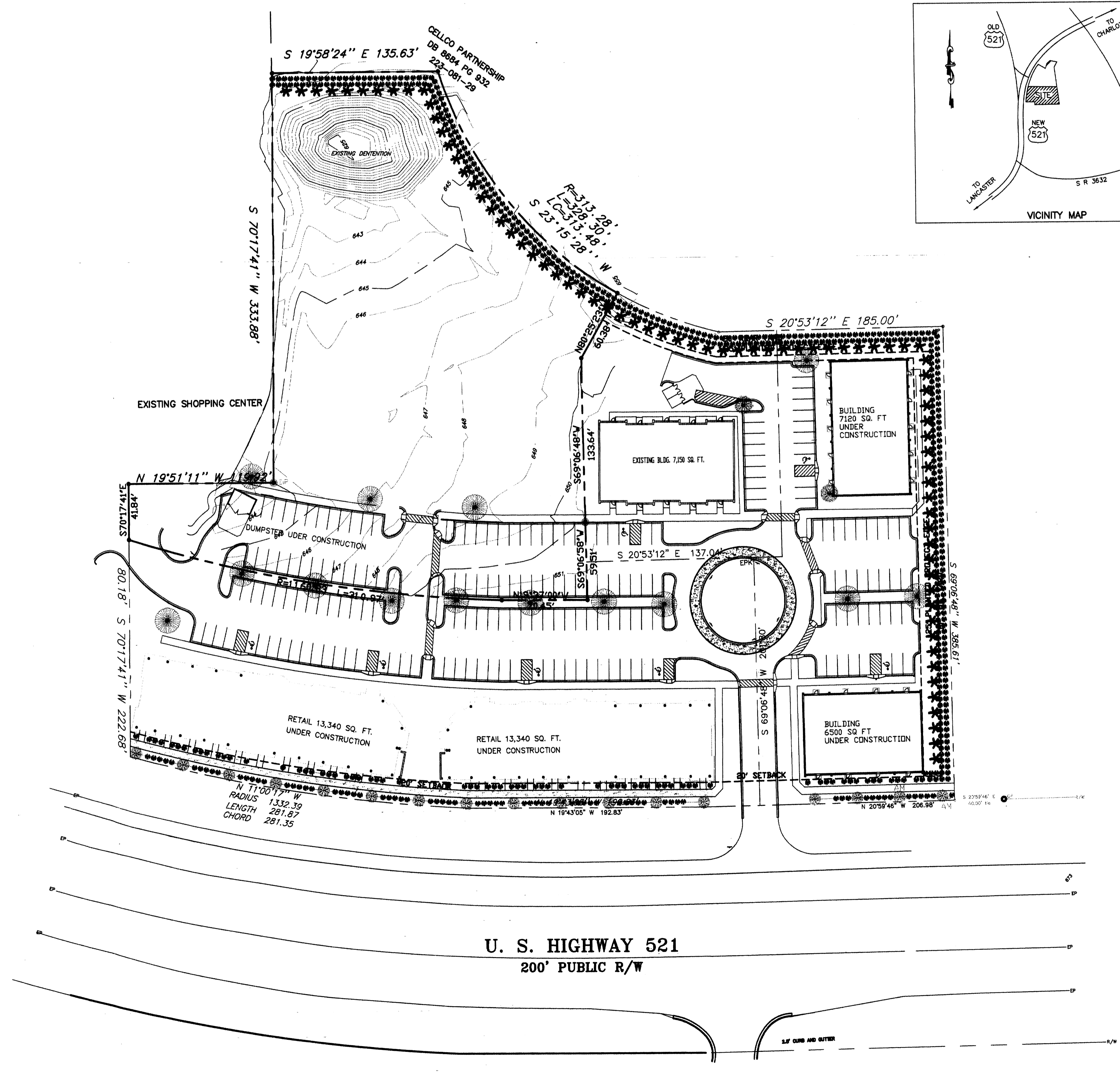

U. S. HIGHWAY 521
 200' PUBLIC R/W

FOR PUBLIC HEARING PETITION No. 2006-100