



Moore's Chapel Road Elevation



Kendall Drive Elevation

ATTACHED TO ADMINISTRATIVE APPROVAL

DATED: June 6, 2007
BY: **DEBRA D. CAMPBELL**

2007-08

Approved by _____
Printed name _____
Date _____

EXTERIOR FINISH SCHEDULE			
NO.	MATERIAL / DESCRIPTION	COLOR OR MATCH	NOTES
(1)	EPS	ORIENT. PINK MARBLE WHITE	INSTALLED PER MANUF. SPECS
(2)	EPS	ORIENT. PINK PEARL ASH	CONCRETE
(3)	BRICK	FRENCH QUARTZ BY ROSA	
(4)	PAINT	TO MATCH L2	YELLOW W/ LIGHT PINK
(5)	PAINT	TO MATCH COGN. YELLOW	TRIP FOR ALL PIPE BRACKETS
(6)	PREPARED METAL COPING	COLOR TO MATCH "L2" EPS	
(7)	ALUM. SIDING/FRONT	CVS RED	
(8)	ALUM. AUTOMATIC DOOR	CVS RED	
(9)	CRVANS AMING	FRESHET RED	SUPPLIED & INSTALLED BY GC
(10)	PRECAST COPING	COLOR TO MATCH "L2" EPS	
(11)	SPANDREL GLASS	TO BE DETERMINED	VARIOUS
(12)	GLASS GLASS		

NOTE:
SOURCE UNDER SEPARATE PERMIT
REFER TO APPROVED PERMIT
PACKAGE FOR SYMBOLS AND/OR FOR
DATE AND LOCATION OF SYMBOLS
EXTERIOR FINISH TO BE EXPRESSION
INDICATED

LEGEND
- NO. EXTERIOR FINISH SCHEDULE

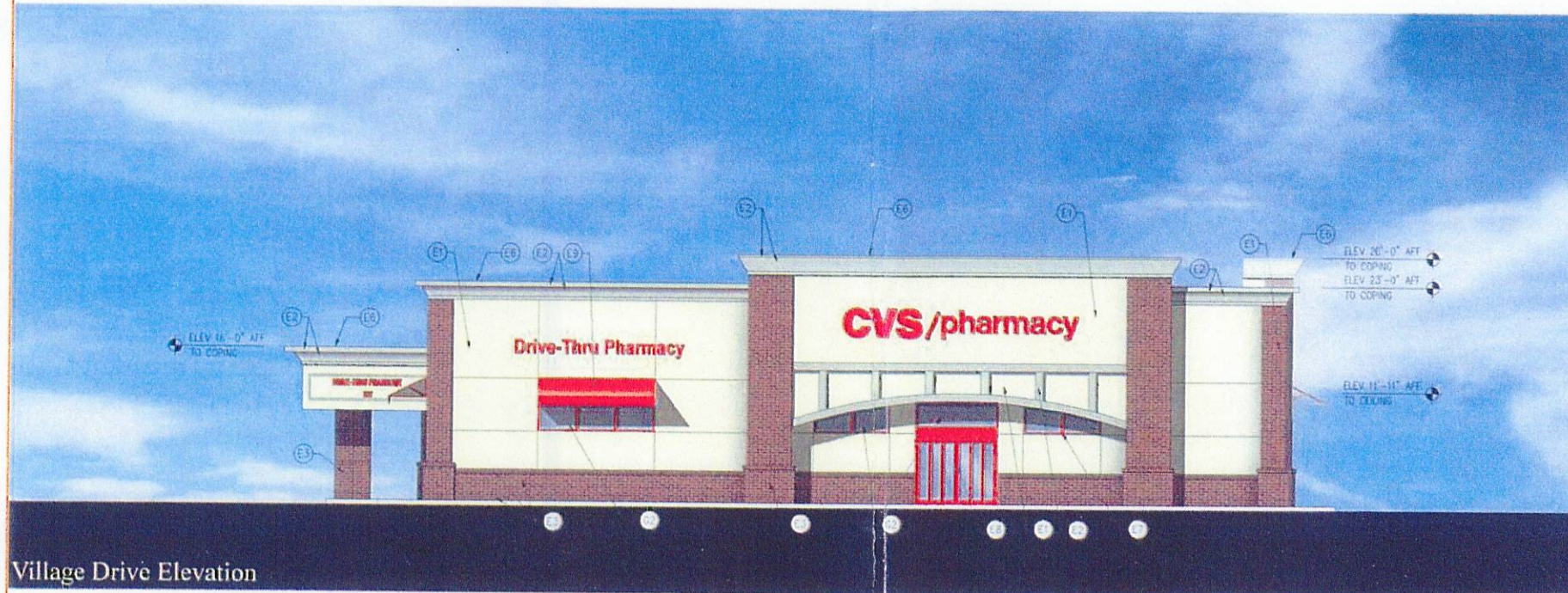

Village Drive Elevation



Samlen Lane Elevation

ATTACHED TO ADMINISTRATIVE APPROVAL

DATED: June 6, 2007
BY: **DEBRA D. CAMPBELL**

2007-08

Approved by _____
Printed name _____
Date _____

EXTERIOR FINISH SCHEDULE			
NO.	MATERIAL / DESCRIPTION	COLOR OR MATCH	NOTES
(1)	EPS	ORIENT. PINK MARBLE WHITE	INSTALLED PER MANUF. SPECS
(2)	EPS	ORIENT. PINK PEARL ASH	CONCRETE
(3)	BRICK	FRENCH QUARTZ BY ROSA	
(4)	PAINT	TO MATCH L2	YELLOW W/ LIGHT PINK
(5)	PAINT	TO MATCH COGN. YELLOW	TRIP FOR ALL PIPE BRACKETS
(6)	PREPARED METAL COPING	COLOR TO MATCH "L2" EPS	
(7)	ALUM. SIDING/FRONT	CVS RED	
(8)	ALUM. AUTOMATIC DOOR	CVS RED	
(9)	CRVANS AMING	FRESHET RED	SUPPLIED & INSTALLED BY GC
(10)	PRECAST COPING	COLOR TO MATCH "L2" EPS	
(11)	SPANDREL GLASS	TO BE DETERMINED	VARIOUS
(12)	GLASS GLASS		

NOTE:
SOURCE UNDER SEPARATE PERMIT
REFER TO APPROVED PERMIT
PACKAGE FOR SYMBOLS AND/OR FOR
DATE AND LOCATION OF SYMBOLS
EXTERIOR FINISH TO BE EXPRESSION
INDICATED

LEGEND
- NO. EXTERIOR FINISH SCHEDULE

**CHARLOTTE - MECKLENBURG
PLANNING COMMISSION**

INTER - OFFICE COMMUNICATION

DATE: June 6, 2007

TO: Gary Huss
Zoning Coordinator

FROM: *Debra Campbell*
Debra Campbell
Planning Director

SUBJECT: Administrative Approval for Petition No. 2007-08 by Lauth Property Group. CVS located on Parcel A Only.

Attached are elevations for the CVS located on the above rezoning petition. The elevations will allow windows other than non-opaque along roadways. Since this change is minor, I am administratively approving these elevations. Please use the attached elevations when evaluating requests for building permits and certificates of occupancy.

Note that all other ordinance requirements still apply.