

NOT FOR CONSTRUCTION



Prepared for: CMHP Charlotte mecklenburg Housing Partnership David Howard 4601 Charlotte Park Drive Charlotte, NC 28217 704.342.0933 p

Kohler Ave @ Statesville Re-Zoning

Petition #2008-35 Charlotte, NC

Key	Date	Description
2	2007_12_20	Revised Notes
3	2008_01_18	Plan & Note Revisions
4	2008_02_18	Revised Plans / Public Hearing
5	2008_03_04	Zoning Committee Update

Technical Data Petition #2008-35

APPROVED BY CITY COUNCIL
 MAR 17 2003

This Drawing is the property of Shook Kelley, Inc. and is not to be reproduced in whole or in part. It is to be used for the project and site specifically identified herein and are not to be used on any other project. This Drawing is to be returned upon the written request of Shook Kelley, Inc.

Copyright 2007 Shook Kelley, Inc. All Rights Reserved.
 Project name#: Project / 07024
 CAD File Name: 08_0118_DO_Zoning_Plan.mod

KOHLER AVENUE RE-ZONING PLAN SUBMITTAL FOR PUBLIC HEARING

SP101

SITE DATA (EXISTING):
 Owner: Double Oaks Development, LLC
 Address: 4601 Charlotte Park Dr., Suite # 350 Charlotte, NC 28217
 Site Address: Unassigned
 Tax Parcel Numbers: 075-105-43
 Existing Zoning: R-12 MF (CD)
 Area: 7.128 AC.
 Tax Parcel Numbers: 075-105-30
 Existing Zoning: R-12MF (CD)
 Area: 1.101 AC.
 Tax Parcel Numbers: 075-105-37
 Existing Zoning: R-8
 Area: 0.865 AC.
 Tax Parcel Numbers: 079-044-02
 Existing Zoning: B-2
 Area: 1.313 AC.
 TOTAL SITE AREA: ± 10.91 AC
 EASEMENT DEDICATION AREA: ± 1.98 AC.
 NET AREA: ± 8.93 AC.

SITE DATA (PROPOSED):
 Note: All Development Areas Below Proposed Neighborhood Services (NS)
Development Area 1
 Proposed Use: Multi-Family & attached Club House uses (See Development Standards)
 Dwelling Units: 48
Development Area 2
 Proposed Use: Mixed Use (Retail/Office: ± 15,000 SF) (See Development Standards)
 Dwelling Units: Up to 70
Development Area 3
 Proposed Use: Mixed Use (Retail/Office: ± 20,000 SF) (See Development Standards)
 Dwelling Units: Up to 230
Development Area 4/Easement
 Proposed Use: Green Way / Park via Easement (See Development Standards)
Development Area 5
 Proposed Use: Multi-Family (See Development Standards)
 Dwelling Units: 72

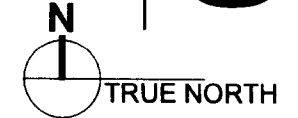
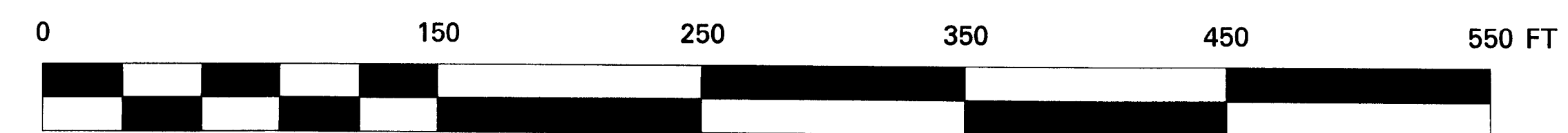
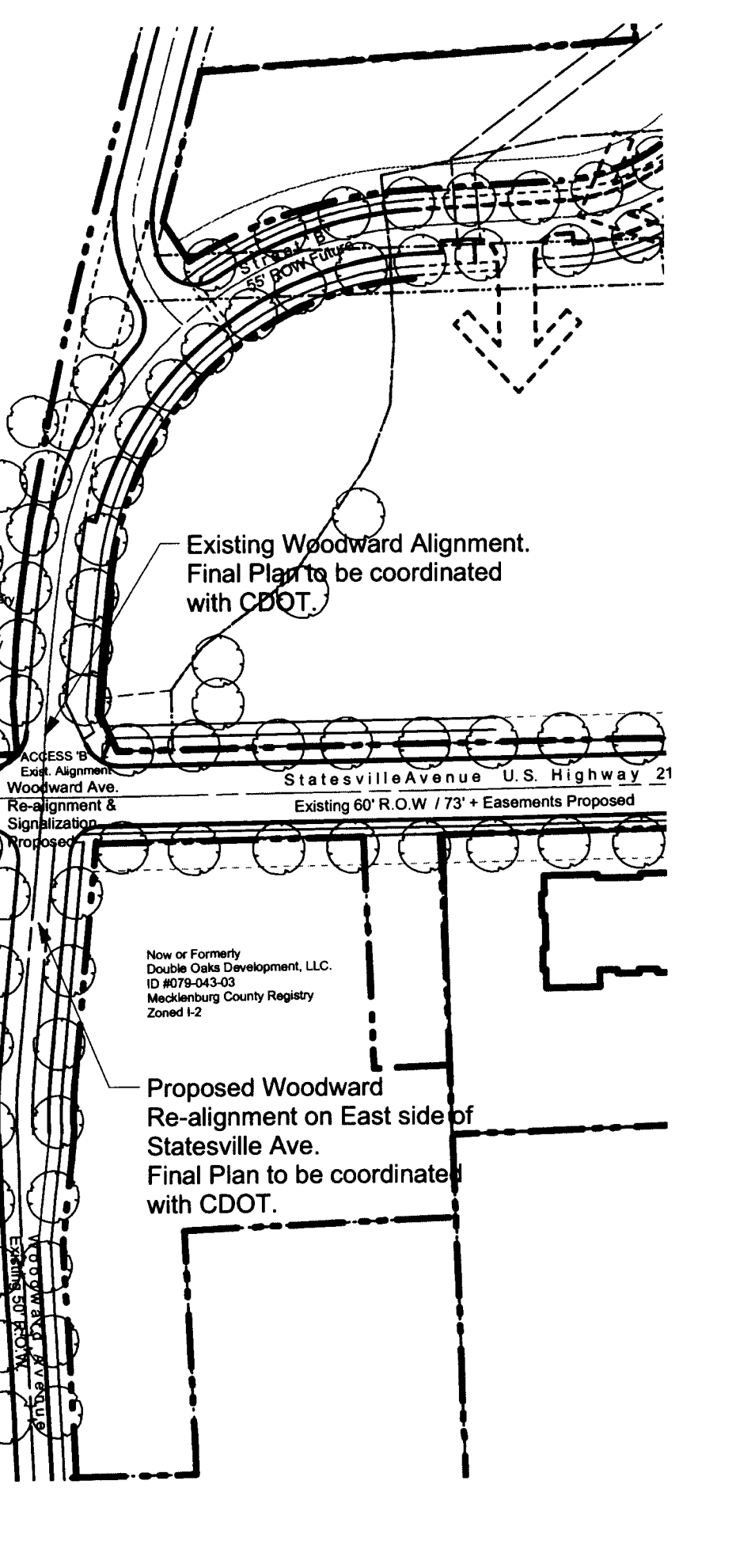
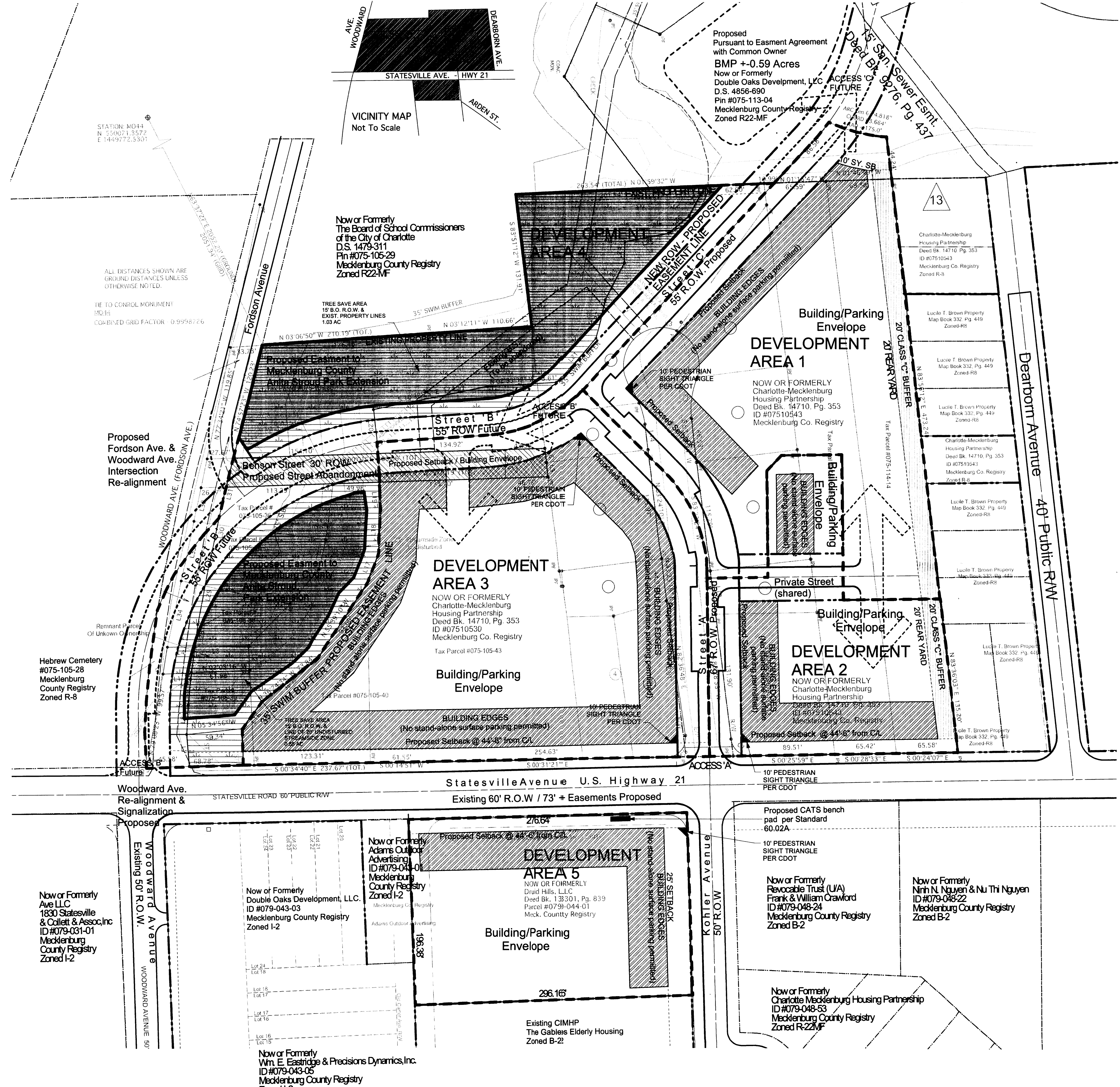
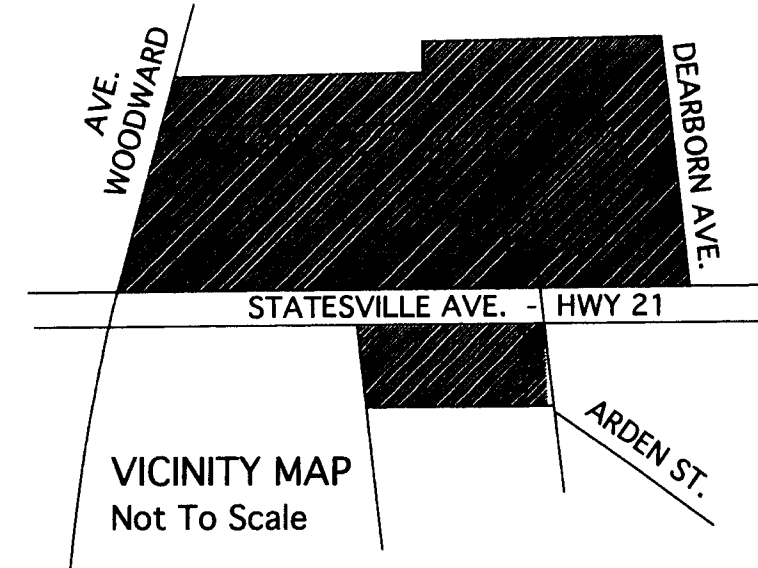

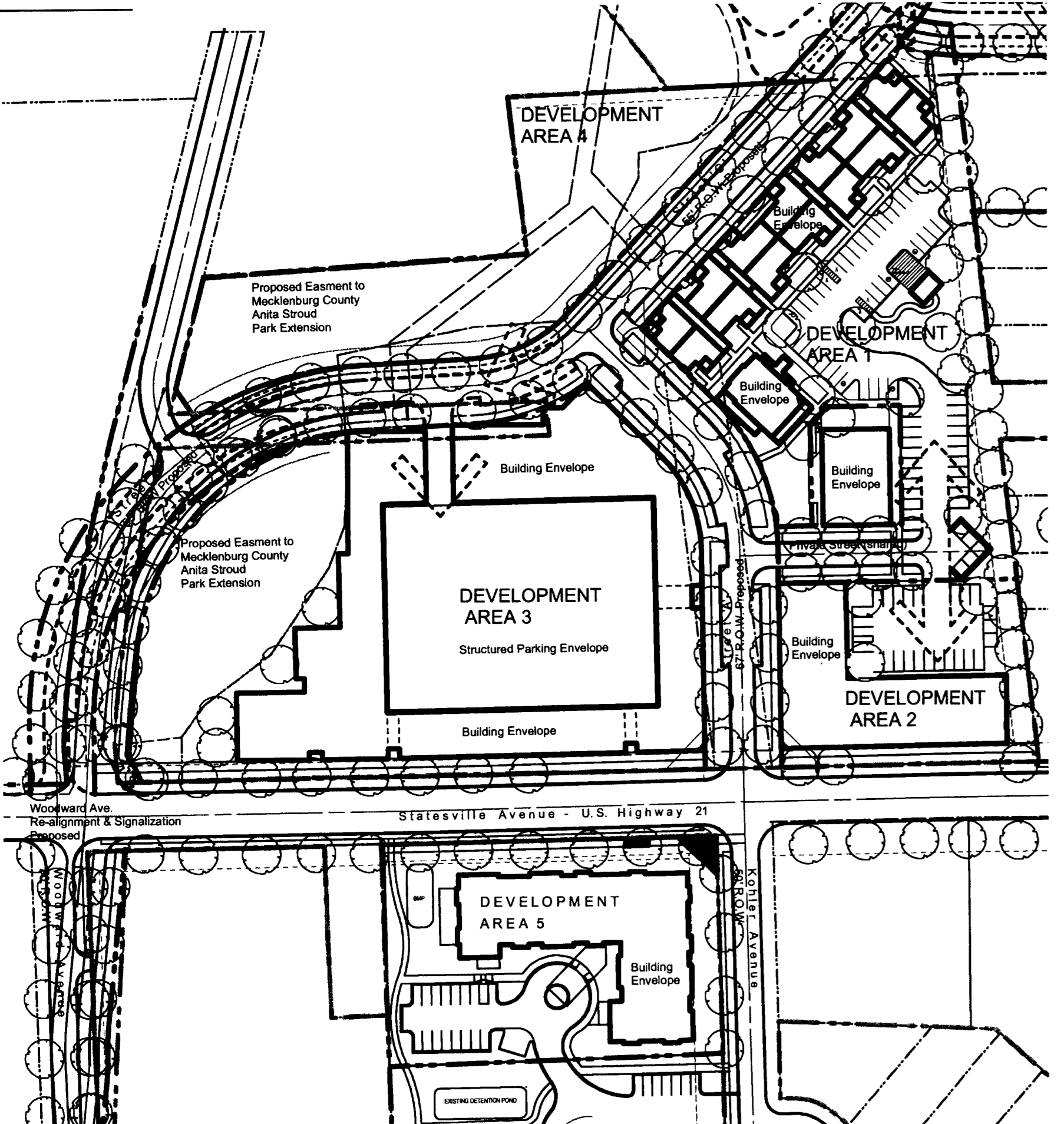

Site Plan Schematic Alternate 2
Scale - 1" = 100'-0"

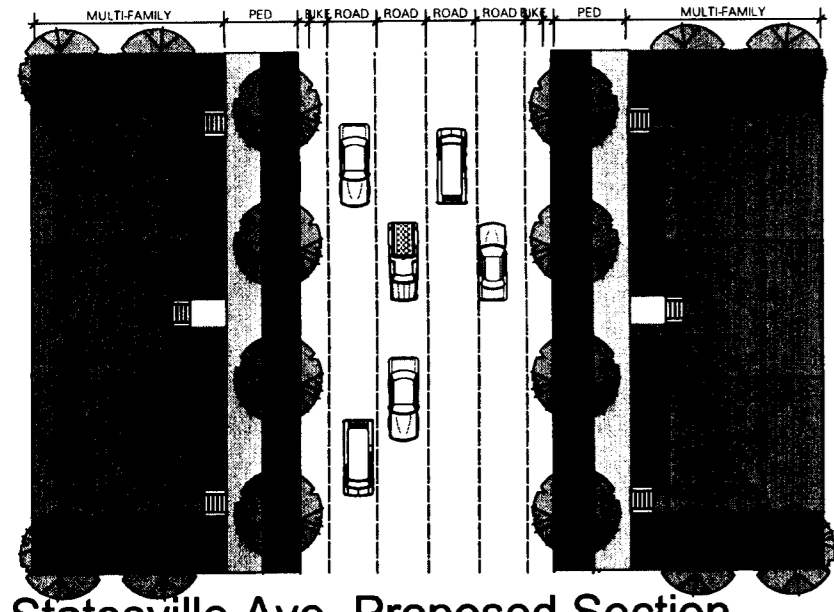
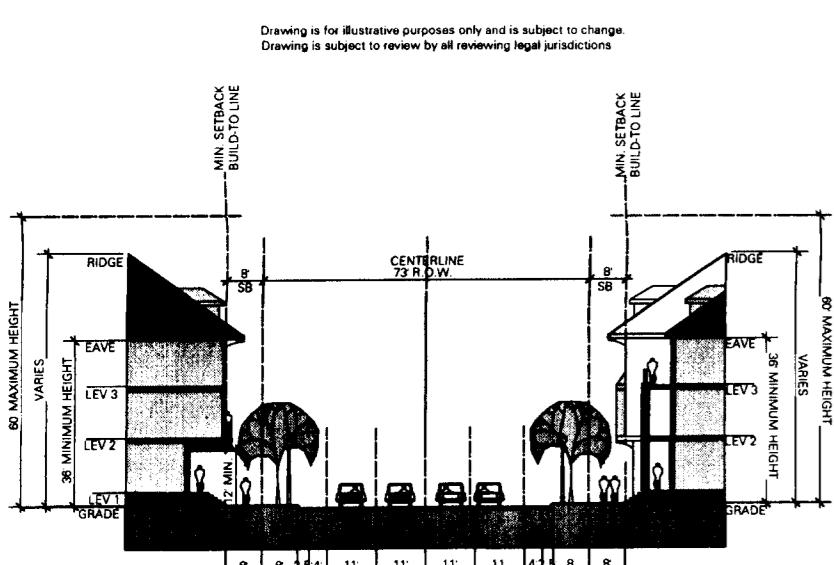

Statesville Ave. Proposed Section

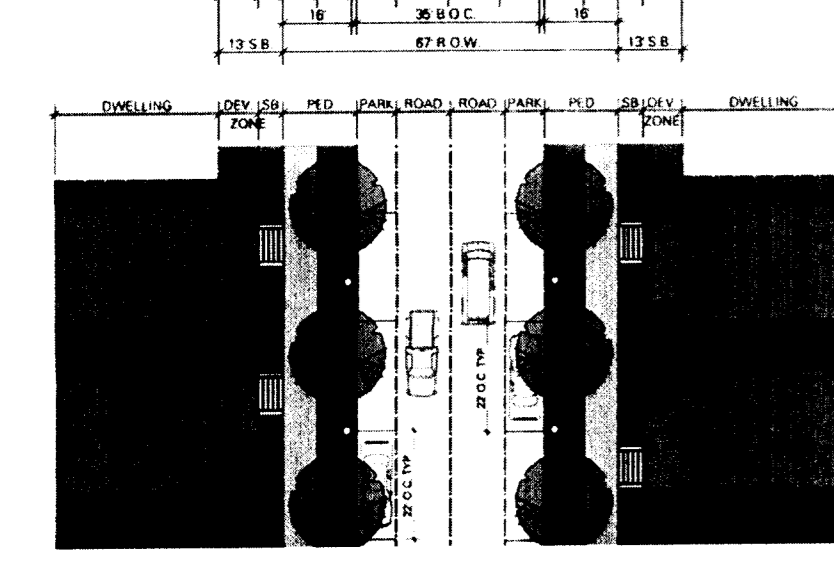
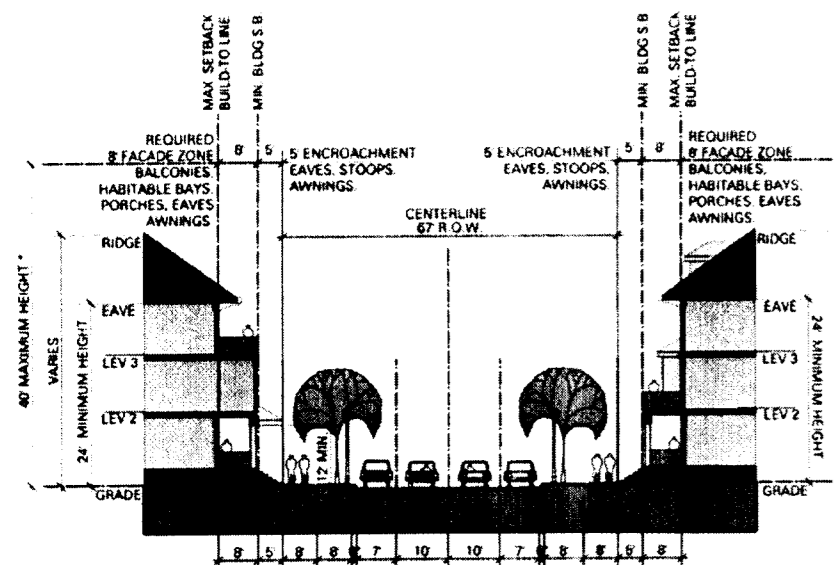

Street 'A' - 67' R.O.W. Section

Street 'B' - 55' R.O.W. Section

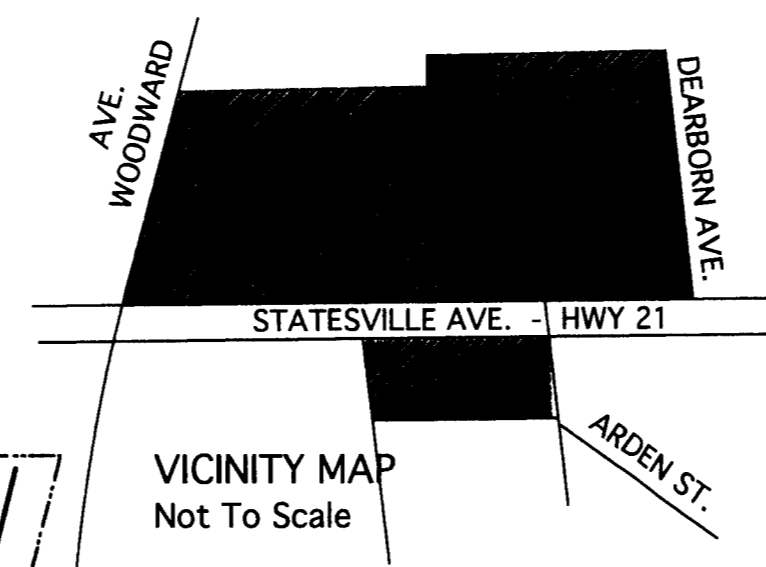

VICINITY MAP
Not To Scale

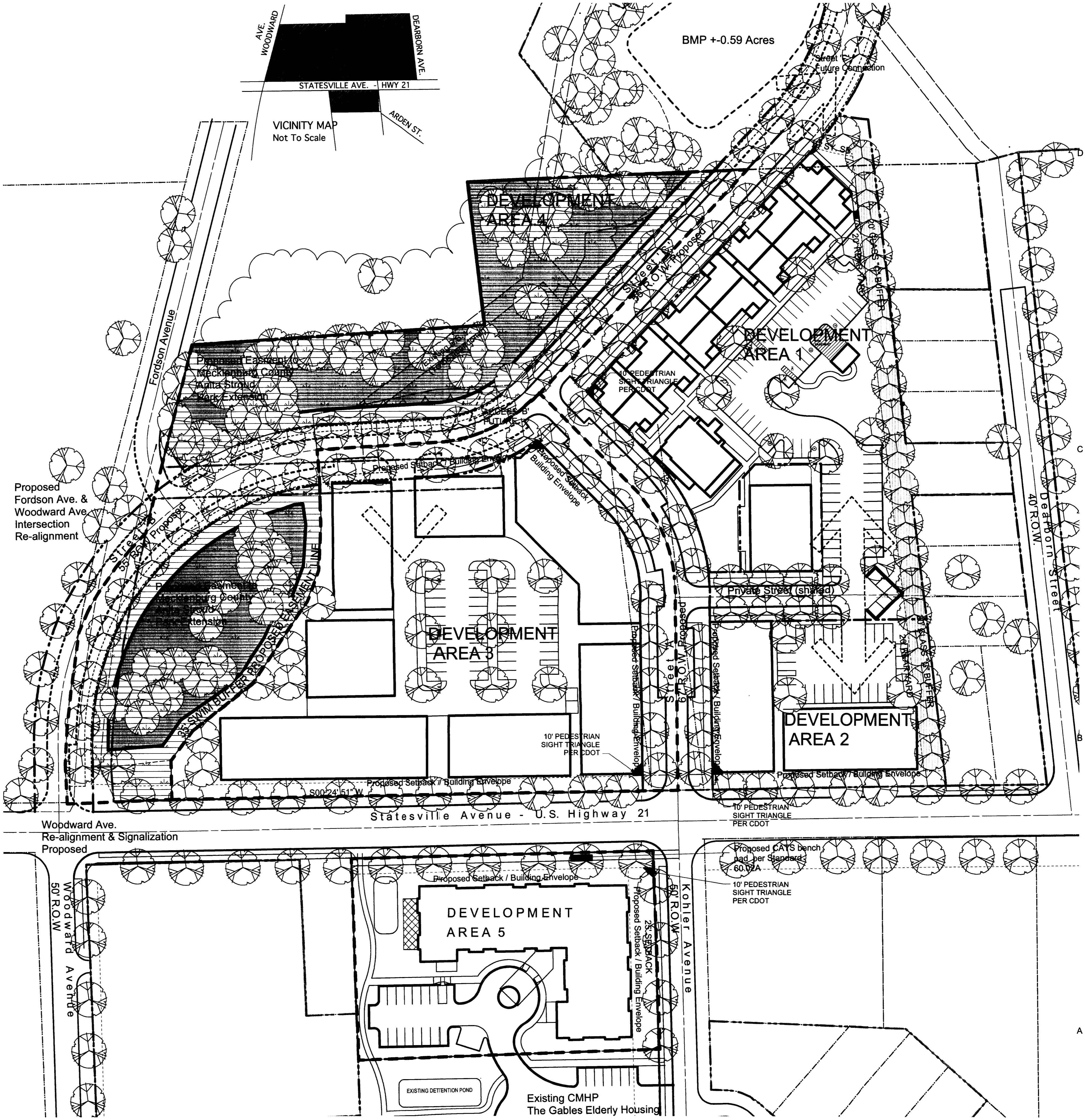

Kohler Avenue Re-Zoning Plan SCHEMATIC
Site Plan Alternate 1

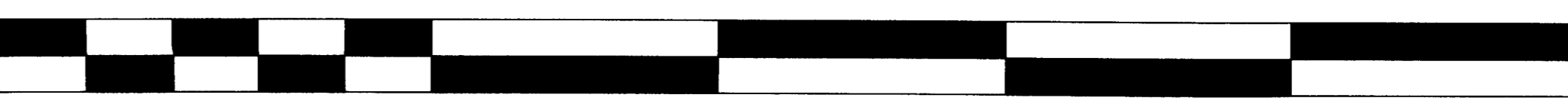

shook kelley

2151 Hawkins Street
Suite 400
Charlotte, NC 28203-4927
T 704 377 0661
F 704 377 0953
www.shookkelley.com

850 South Robertson Blvd.
Suite One
Los Angeles, CA 90035-1621
T 310 659 9482
F 310 659 9528

NOT FOR CONSTRUCTION



Prepared for:
CMHP
Charlotte mecklenburg Housing Partnership
David Howard
4601 Charlotte Park Drive
Charlotte, NC 28217
704.342.0933 p

Badger Ct. @ Statesville Re-Zoning

Petition #2008-
Charlotte, NC

Key	Date	Description
2	2007_11_19	
3	2007_12_20	Revised Notes
4	2008_01_18	Revised Plans & Notes
5	2008_02_18	Revised Plans / Public Hearing
	2008_03_04	Zoning Committee Update

Schematic Plan Petition #2008-35

This Drawing is the property of Shook Kelley, Inc. and is not to be reproduced in whole or in part. It is to be used for the project and site specifically identified herein and are not to be used on any other project. This Drawing is to be returned upon the written request of Shook Kelley, Inc.

shook kelley

Copyright 2007 Shook Kelley, Inc.
All Rights Reserved.
Project name#: Project / 07024
CAD File Name: 08_0118_DO_ZONING_PLAN.MCD

KOHLER AVENUE RE-ZONING PLAN SUBMITTAL FOR PUBLIC HEARING

SP102

