

MAR 18 2010

SIGNAGE REGULATIONS ANALYSIS

A general analysis of the applicable signage requirements follows:

Charlotte Municipal City Code Chapter 13 covers signs and allows in a UMUD zoned area:

- 1) One "wall sign" (such as the NAME OF CULTURAL FACILITY inscription) up to 200 square feet per wall. This calculation would include the space between the characters, and would allow a 10% increase in area to 220 square feet, where there is no defined field lettering.
- 2) Canopy signs are allowed, but are included in the calculation for wall signs above. Thus the aggregate of both wall and canopy signs on any wall may not exceed the maximum areas of 200 or 220 square feet referred above.
- 3) Projecting Signs may be up to 200 square feet per wall and may project up to 4 feet into the required setback from the curb but may not project more than 6 feet. They must have a minimum of 9 feet clearance below them to grade.
- 4) Cultural or religious buildings are also allowed one sign measuring 32 square feet and two additional signs measuring 16 square feet for primary identification, and as "bulletin boards."
- 5) Other parts of the code refer to "Banners" but all of these are considered as temporary and may not be erected on any kind of permanent basis.

Based on the above requirements the following exceptions are being requested:

UMUD – Optional for Spirit Square

1. Allow a maximum of three banners per wall elevation that may not be attached to the building wall or canopy on a permanent basis. All banners that are projecting will be located at least ten feet above grade
2. Each banner may not exceed ten percent of the building wall with a maximum of 800 square feet per banner.
3. Advertisement that identifies the sponsor (by name, address and/or logo, crest, insignia, trademark or emblem) of an event provided on the premises is limited to 10 percent of the banner total area or a maximum of 30 square feet, whichever is less.
4. Allow the five existing exterior bulletin boards located on the N. Tryon St. elevation (see Attachments 2010-018A, B, C, D, E) for the sole purpose of posting notices of tenant names or upcoming events.
5. Window signage: Allow up to 100 percent window coverage along the Seventh Street façade (see Attachment 2010-018F). This may be in the form of video or LED screens. For all other window signage, up to one-half (50 percent) of panes may be fully covered.
6. Video screens are permitted at a maximum size of 200 square feet per operating unit and limited to a maximum of one video screen per elevation.
7. Allow wall signage not to exceed 500 square feet per elevation, excluding bulletin boards.

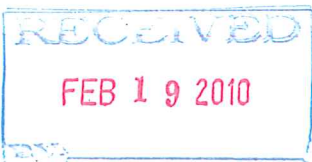

10-18

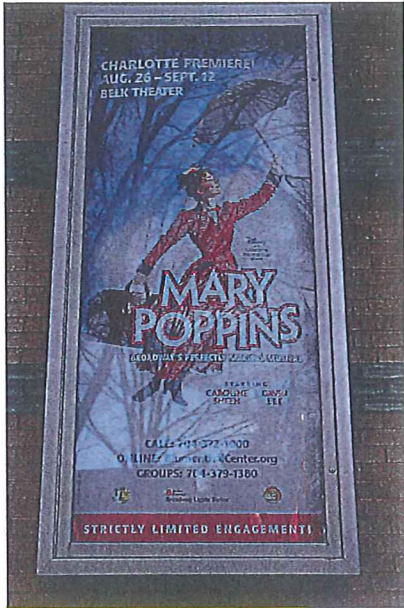

Attachment 2010-018A



Attachment 2010-018B

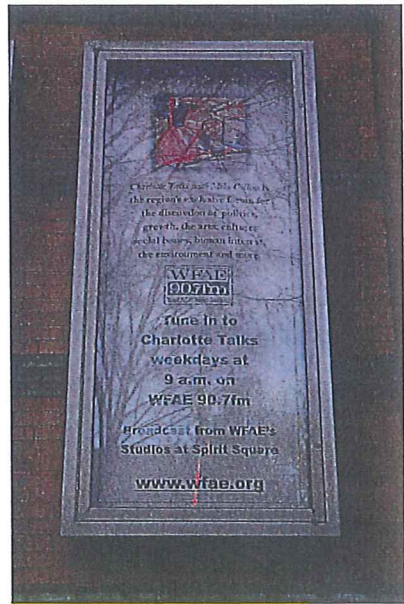

Attachment 2010-018C



Attachment 2010-018D

APPROVED BY
CITY COUNCIL

MAR 18 2010

011 10 1009

APPROVED BY
CITY COUNCIL

MAR 18 2010

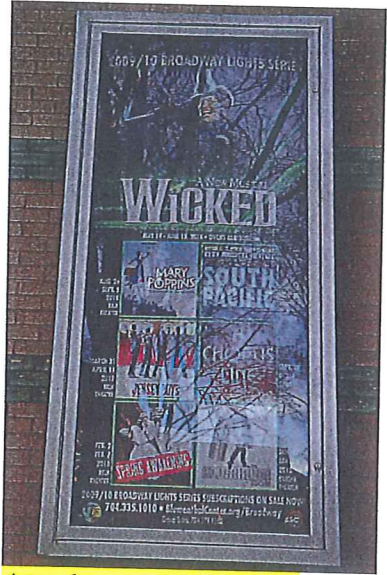

Attachment 2010-018E



Attachment 2010-018F, Spirit Square 7th St. elevation



**APPROVED BY
CITY COUNCIL**

MAR 18 2010

Example of LED screen



Example of banner

STARRING
CAROLINE SHEEN **GAVIN LEE**

CALL: 704-372-1000
ONLINE: BlumenthalCenter.org
GROUPS: 704-379-1380

Duke Energy
 Broadway Lights Series

STRICTLY LIMITED ENGAGEMENT!

Example of advertisement on signage



Example of bulletin boards

**APPROVED BY
 CITY COUNCIL**

MAR 18 2010

APPROVED BY CITY COUNCIL

Example of Wall Signs

MAR 18 2010

