

THIS IS TO CERTIFY THAT ON THE 1st DAY OF March 2012 I, SURVEYED THE PROPERTY SHOWN ON THIS PLAT, AND THAT THE TITLE LINES AND THE WALLS OF THE BUILDINGS IF ANY ARE SHOWN HEREON.

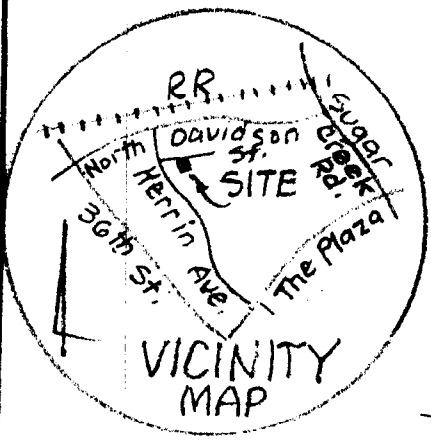

SIGNED [Signature]
REGISTERED SURVEYOR

Bobby J. Raye, Surveyor
627 Eastway Drive
Charlotte, NC 28203
APPROVED BY CITY COUNCIL

OCT 15 2012

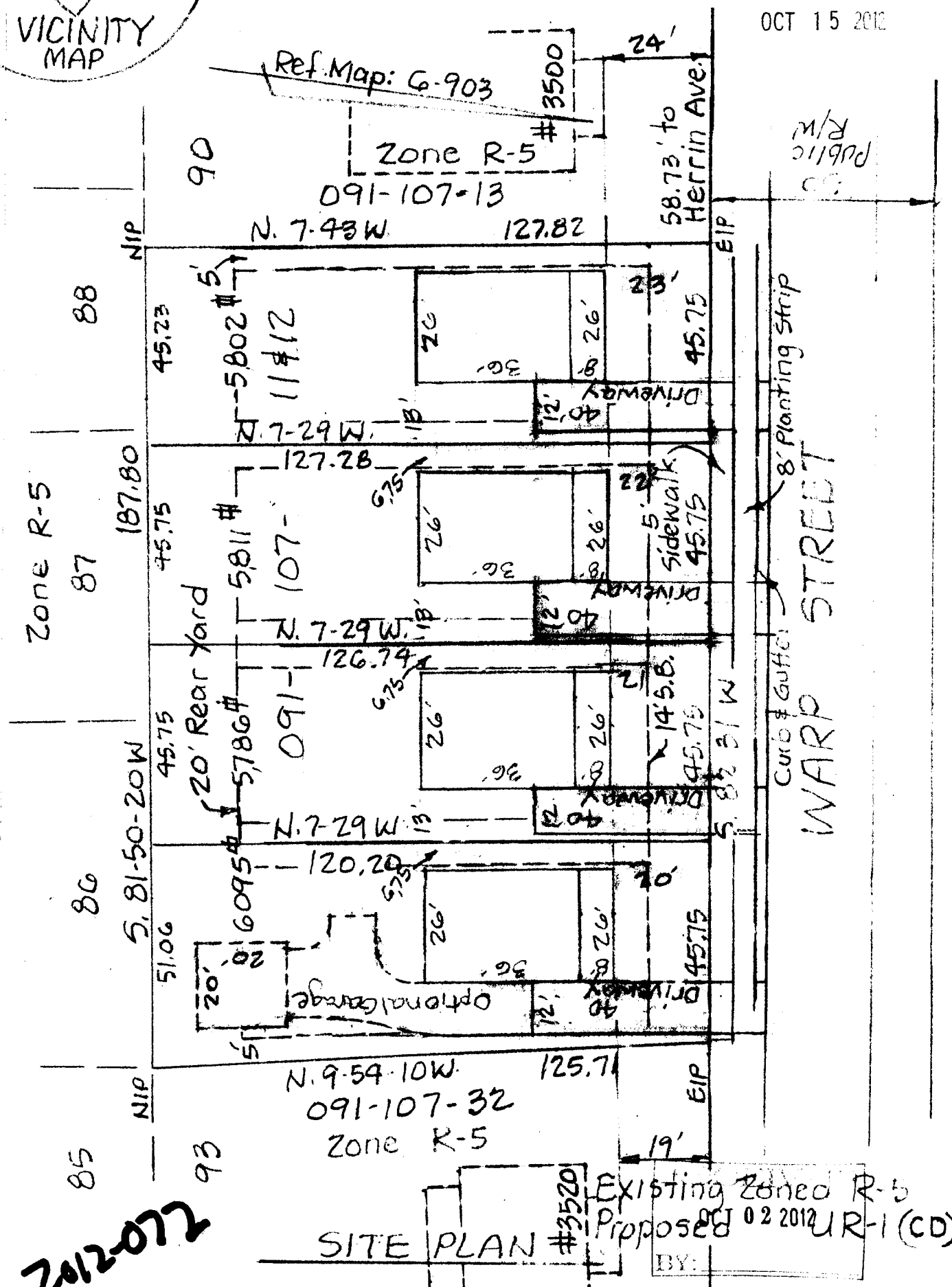

2012072

SITE PLAN #3520
Existing Zoned R-5
Proposed UR-1 (CO)
BY: [Signature]
OCT 02 2012

Lots 90 & 91 Johnston Mfg. Co. Property
Charlotte, Mecklenburg County, N.C.
E & A Custom Builders LLC Rezoning Petition 2012-072
Revision Date 8-22-12
Submission #3 10-0-12

SCALE 1"=30'
THE PROPERTY OF
MAP RECORDED IN BOOK 6

AT PAGE 903 DEED RECORDED IN BOOK