

CONDITIONAL NOTES (CONTINUED):

APPROVED BY CITY COUNCIL

MAR 17 2014

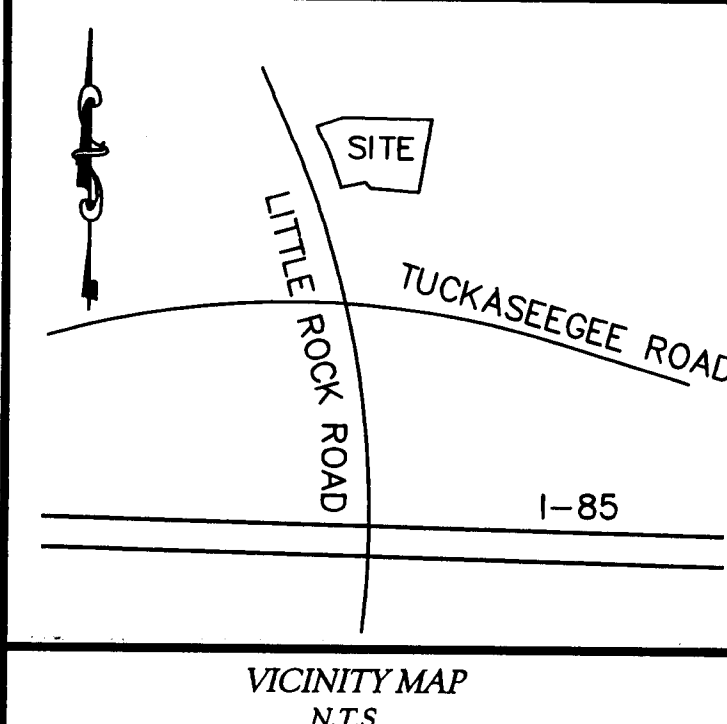

THE LOCATION, SIZE AND TYPE OF STORM WATER MANAGEMENT SYSTEMS DEPICTED ON THE REZONING PLAN ARE SUBJECT TO REVIEW AND APPROVAL AS PART OF THE FULL DEVELOPMENT PLAN SUBMITTAL AND ARE NOT IMPLICITLY APPROVED WITH THIS REZONING. ADJUSTMENTS MAY BE NECESSARY IN ORDER TO ACCOMMODATE ACTUAL STORM WATER TREATMENT REQUIREMENTS AND NATURAL SITE DISCHARGE POINTS.

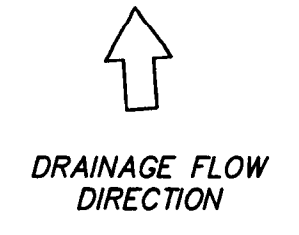

MULBERRY BAPTIST CHURCH
PIN: 05917201
ZONING: R-3

- 14. **OTHER**
 - a. SITE ADDRESS: 2331 LITTLE ROCK RD CHARLOTTE, N.C. 28216
 - b. SETBACKS: (FOR B-1)
FRONT SETBACK: 30'
SIDE YARD: NONE (MIN. 8' IF PROVIDED)
REAR YARD: 10' (0' IF ABUT B-1)
MINIMUM OPEN SPACE: 0%
 - c. WATERSHED: LOWER LAKE WYLE - PA
SWIM BUFFER: NO
 - d. FEMA FLOOD PANEL: #3710453700J 03/02/2009
THIS PROPERTY IS NOT LOCATED IN A FEMA FLOOD ZONE.
 - e. SURVEY TOPO INFORMATION PROVIDED BY: JASON LEE WYLIE, PLS
- 15. **HVAC**
 - a. ALL ROOF MOUNTED EQUIPMENT WILL BE SCREENED FROM THE VIEW FROM ADJACENT PUBLIC RIGHT-OF-WAY AND ABUTTING PROPERTIES AS VIEWED FROM GRADE.
- 16. **BUFFERS**
 - a. BUFFERS WILL BE PER ZONING ORDINANCE.

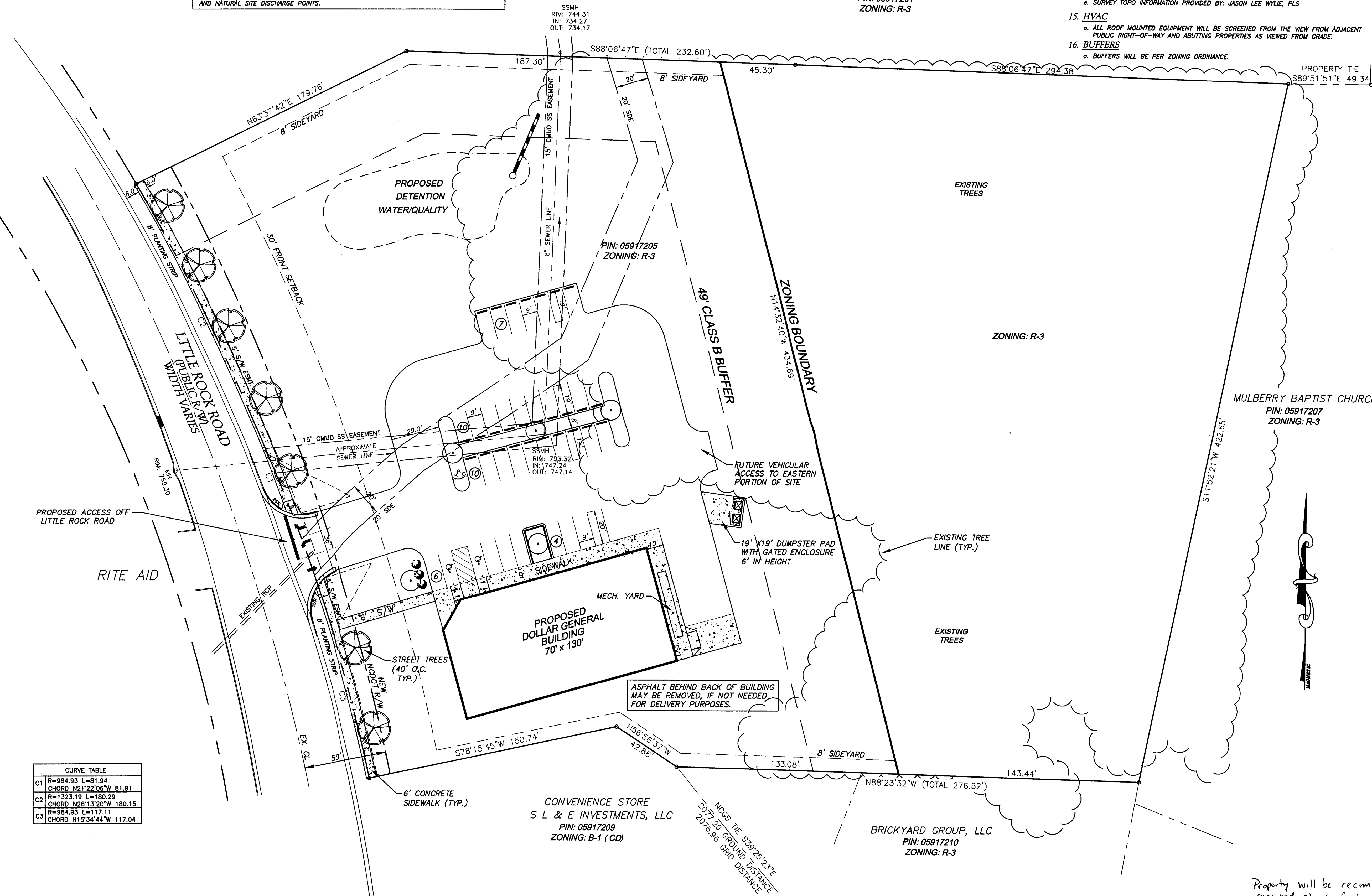

- CONDITIONAL NOTES:**
1. **DEVELOPMENT DATA TABLE**
 - a. TOTAL SITE AREA: ±5.2 ACREAGE TOTAL
NET AREA: ±3.1 ACREAGE TOTAL TO BE REZONED
 - b. TAX PARCELS (PORTIONS OF) INCLUDING IN REZONING:
CURRENT OWNERS:
 - 1. PIN: 05917204 (2331 LITTLE ROCK RD.)
EDWIN JUDSON MYERS AND VIRGINIA LEE
5701 WOODBURN RD.
RICHMOND, VIRGINIA, 23225
 - 2. PIN: 05917205 (ALAN ST.)
EDWIN J. MYERS AND VIRGINIA M. MYERS
5701 WOODBURN RD.
RICHMOND, VIRGINIA, 23225
 - 3. PIN: 05917208 (PADS, LITTLE ROCK RD.)
PATRICIA TURNER MITCHELL AND VIRGINIA M. MYERS
93 CREEKSIDE CT.
SPRUCE PINE, NC 28777
 - c. PROPOSED OWNER:
NCDG, LLC
9815-J SAM FURR RD., SUITE 259
HUNTERVILLE, NC 28078
 - d. EXISTING ZONING: R-3
PROPOSED ZONING: B-1 (CD) 3.1 acres
PROPOSED ZONING: R-3 2.1 acres
 - e. EXISTING USE: VACANT
PROPOSED USE: RETAIL
 - f. TOTAL AREA OF PROP. BUILDING = 9100± S.F.
 - g. MAXIMUM BUILDING HEIGHT: 40' LIMITED TO ONE STORY.
 - h. PARKING DATA:
REQUIRED FOR RETAIL: 1 SPACE PER 250 sf = 37 SPACES
TOTAL PARKING PROVIDED: 37 SPACES
H.C. PARKING REQ'D: 2 SPACE
H.C. PARKING PROVIDED: 2 SPACE (VAN ACCESSIBLE)
BIKE PARKING REQUIRED: 2 SHORT TERM AND 2 LONG TERM
BIKE PARKING PROVIDED: 2 SHORT TERM AND 2 LONG TERM
SEE ARCHITECTURAL PLANS FOR LONG TERM SPACES
 - i. IMPERVIOUS CALCULATIONS:
SHALL MEET OR EXCEED PCCO REQUIREMENTS
 2. **GENERAL PROVISIONS**
 - a. FUTURE AMENDMENTS TO THE REZONING PLAN AND THESE DEVELOPMENT STANDARDS MAY BE APPLIED FOR BY THE OWNER OR OWNERS OF THE SITE AND WILL BE REVIEWED AND APPROVED AS ALLOWED BY SECTION 6.207 OF THE ORDINANCE.
 3. **OPTIONAL PROVISIONS**
N/A
 4. **PERMITTED USES**
 - a. THE SITE MAY BE DEVOTED TO RETAIL, OFFICE AND RESTAURANT USE. NO ACCESSORY DRIVE-THROUGH WINDOWS WILL BE PERMITTED.
 5. **TRANSPORTATION**
 - a. OFF-STREET VEHICULAR PARKING AND BICYCLE PARKING SHALL BE PROVIDED ON THE SITE IN ACCORDANCE WITH THE REQUIREMENTS OF THE ZONING ORDINANCE.
 - b. VEHICULAR ACCESS SHALL BE AS GENERALLY DEPICTED ON THE REZONING PLAN. THE PLACEMENT AND CONFIGURATION OF EACH ACCESS POINT ARE SUBJECT TO MINOR MODIFICATIONS REQUIRED BY CDDT AND/OR NCDOT.
 6. **ARCHITECTURAL STANDARDS**
 - a. THE EXTERIOR OF THE BUILDING WILL BE BRICK MASONRY, WITH NO MORE THAN 20" IN BLANK WALL SPACE, METAL CANOPIES, SHUTTER MATERIAL. SEE ARCHITECTURAL PLANS.
 7. **STREETScape AND LANDSCAPING**
 - a. PROPOSED SITE AND STREET TREES WILL ADHERE TO THE LATEST TREE ORDINANCE. AN 8' FOOT PLANTING STRIP AND 6' FOOT SIDEWALK WILL BE INSTALLED ALONG THE PROJECT FRONTAGE ON LITTLE ROCK RD.
 8. **ENVIRONMENTAL FEATURES**
N/A
 9. **PARKS, GREENWAYS AND OPEN SPACE**
N/A
 10. **FIRE PROTECTION**
N/A
 11. **SIGNAGE**
 - a. SIGNAGE ONLY "AS ALLOWED PER THE ZONING ORDINANCE."
 12. **LIGHTING**
 - a. ALL FREESTANDING LIGHTING FIXTURES INSTALLED ON THE SITE SHALL BE FULLY CAPPED AND SHIELDED AND THE ILLUMINATION DOWNWARDLY DIRECTED SO THAT DIRECT ILLUMINATION DOES NOT EXTEND PAST ANY PROPERTY LINE ON THE SITE.
 - b. THE MAX. HEIGHT OF ANY FREESTANDING LIGHTING FIXTURE INSTALLED ON THE SITE SHALL BE 20 FEET.
 - c. WALL-PACK TYPE LIGHTING FIXTURES MAY NOT BE INSTALLED ON THE BUILDING(S) TO BE CONSTRUCTED ON THE SITE.
 13. **PHASING**
N/A

Property will be recombined into one or more lots that meet the required street frontage for the district.

CURVE TABLE	
C1	R=984.93 L=81.94 CHORD N21°22'06"W 81.91
C2	R=1323.19 L=180.29 CHORD N26°13'20"W 180.15
C3	R=984.93 L=117.11 CHORD N15°34'44"W 117.04

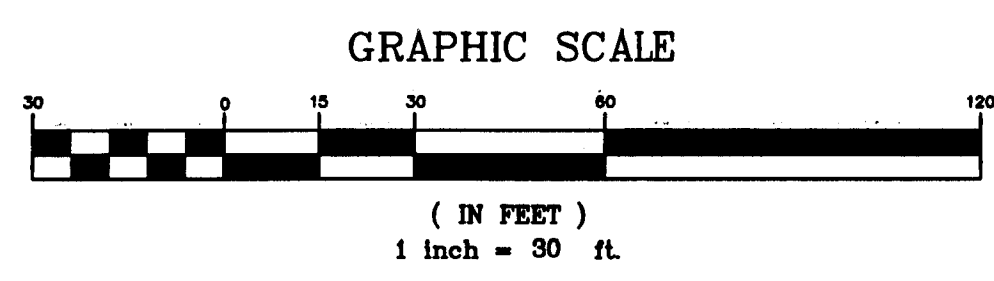

REV. NO.	REVISIONS	DATE
3	SITE REVISED PER CITY REVIEW	01/23/14
2	SITE REVISED PER CITY REVIEW	01/02/14
1	SITE REVISED PER CITY REVIEW	12/12/13

LWE
LATHAM-WALTERS ENGINEERING, INC.
16507-A NORTHCROSS DRIVE
HUNTERVILLE, NORTH CAROLINA 28078
(704) 895-8484 FAX (704) 895-8485

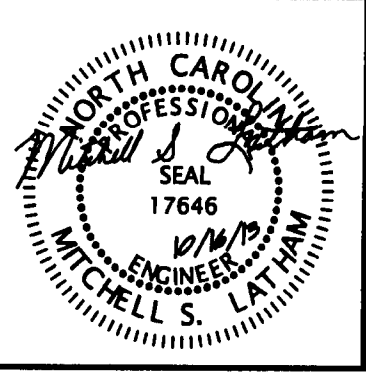

DEVELOPER:
NCDG, LLC
9815-J SAM FURR RD. SUITE 259
HUNTERVILLE, N.C. 28078
(704) 507-4877

LITTLE ROCK		DATE: OCT. 2013	SHEET
2331 LITTLE ROCK RD. 28216 CHARLOTTE, NC		SCALE: 1" = 30'	
REZONE PLAN		DRAWN BY: MSL	RZI
2013-017		CHECKED BY: JLW	
		PROJECT NO: 2012.34	

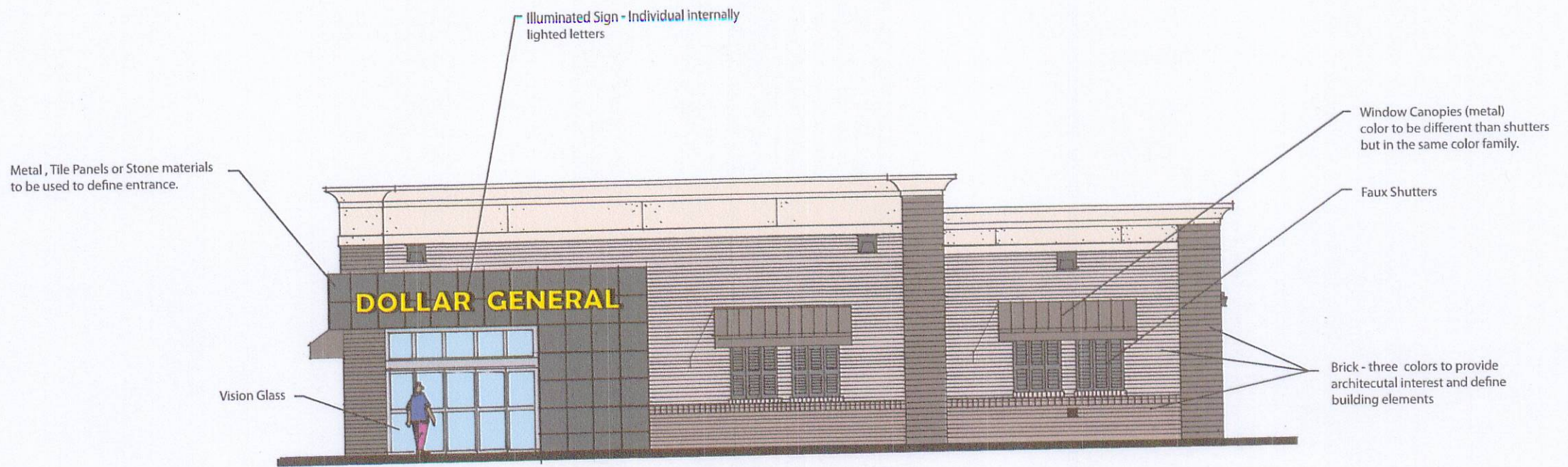

Street Front Elevation Concept...

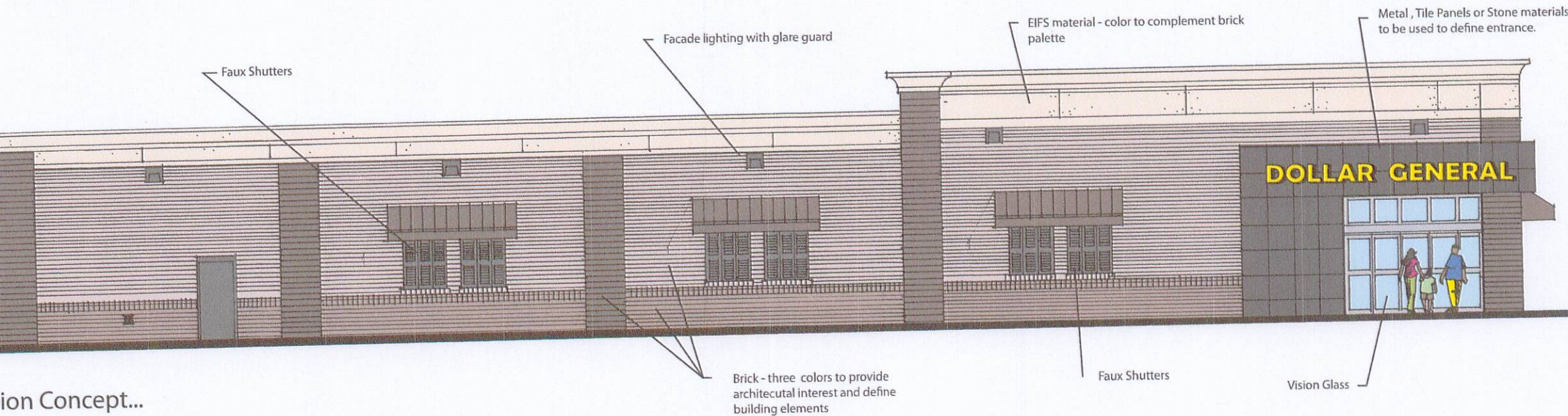

ion Concept...