

SITE DATA TABLE

PROPERTY

OWNER: SUGAR CREEK CHARTER SCHOOL, Inc.
 PETITIONER: SUGAR CREEK CHARTER SCHOOL, Inc. TAX PARCEL: 087-011-12
 PLANS PREPARED BY: BURTON ENGINEERING ASSOCIATES PHONE #: (704)553-8881
 EXISTING ZONING: B-2 (CD) & R-12 MF
 PROPOSED ZONING: B-2 (CD)SPA & B-2 (CD)
 JURISDICTION: CITY OF CHARLOTTE WATER SHED: UPPER LITTLE SUGAR CREEK
 POST-CONSTRUCTION: CENTRAL CATAWBA (DISTRESSED BUSINESS DISTRICT)
 FEMA PANEL No.: 3710456500J FEMA PANEL DATE: 09/02/2009 FLOOD ZONE: OUT
 LOT SIZE: 15.1456 ACRES
 EXISTING BUILDING AREA: 113,812 S.F. MAXIMUM BUILDING AREA: 228,000 S.F.
 BUILDING SETBACKS
 FRONT: 20' REAR: 50' SIDE (NON-RESIDENTIAL): 0'

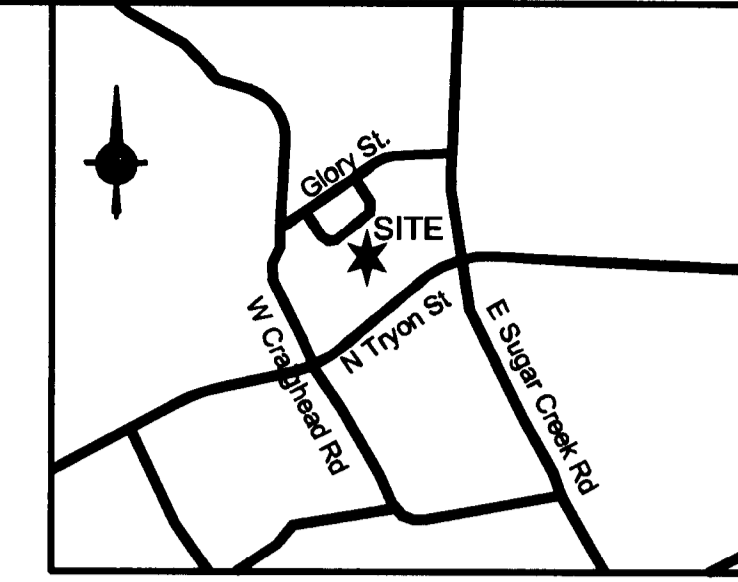

300 W. 10th Street
 Charlotte, NC 28202
 704.553.8882 phone
 704.553.8882 fax
 www.winnarch.com

h +
w n

ARCHITECTS
 Designs for a changing world

BURTON ENGINEERING ASSOCIATES
 CIVIL ENGINEERS
 LAND PLANNERS
 5950 Fairview Rd. Suite 100 Charlotte, NC 28210
 Phone: (704) 553-8881 Fax: (704) 553-8860
 Firm License #C-1157

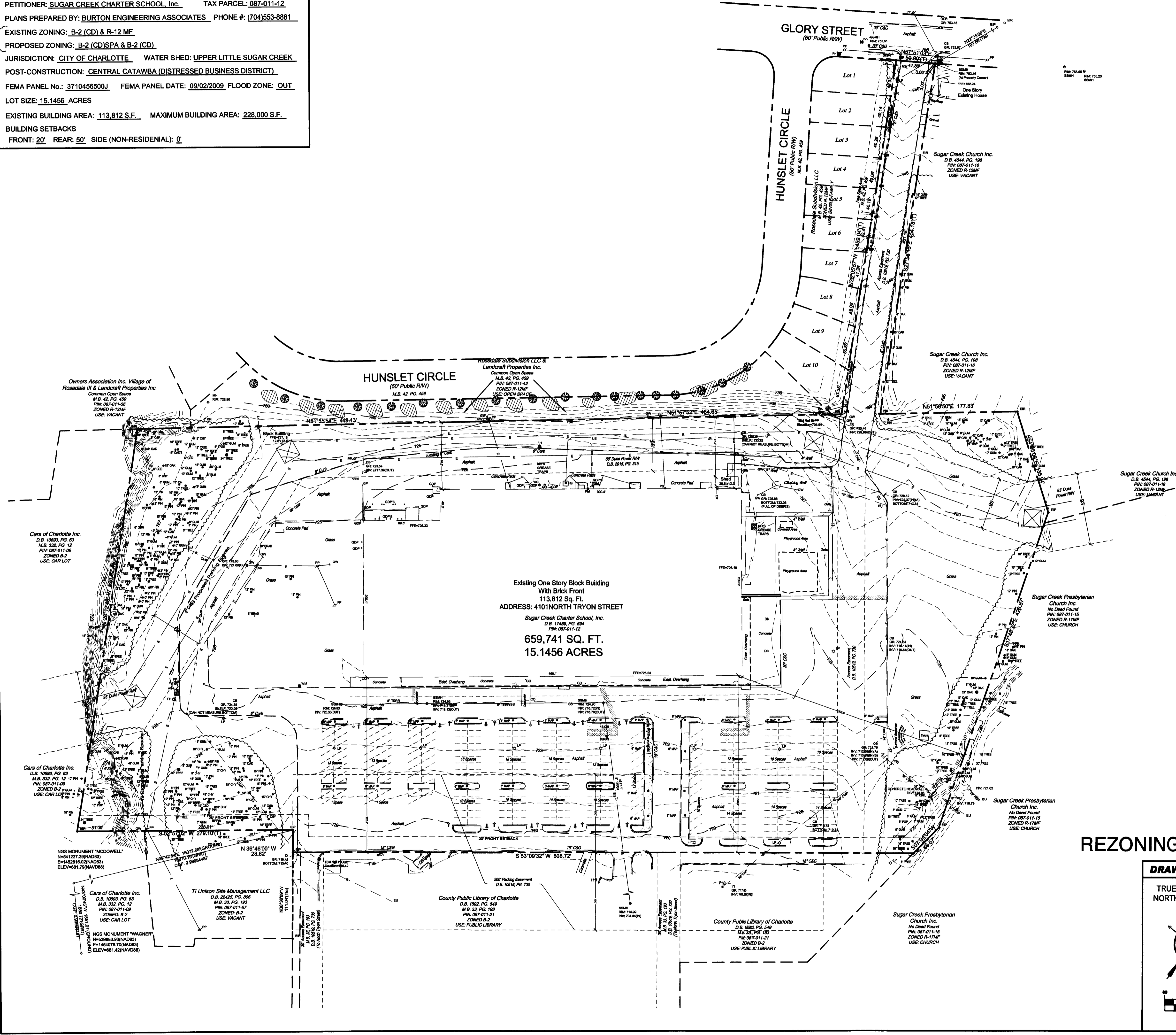

APPROVED BY
 CITY COUNCIL
 JAN 21 2014

PETITIONER:
 SUGAR CREEK CHARTER SCHOOL, Inc.
 4101 NORTH TRYON STREET,
 CHARLOTTE, NC 28206
 PHONE: 704 509 5470
 FAX: 704 921 1004

REZONING PETITION No. 2013-097

DRAWING INFORMATION

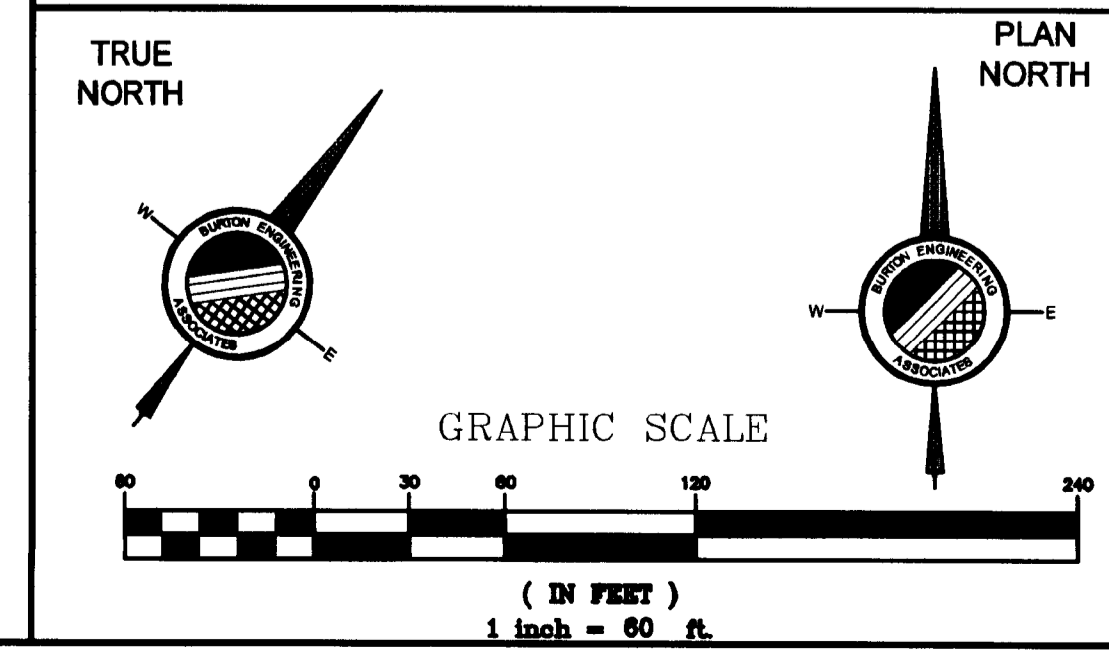

Project: **SUGAR CREEK CHARTER SCHOOL**

Project No. **13239**

Date Issued: **September 23, 2013**

Revisions:

1. 11/12/13 - Per Staff Comments
2. 12/17/13 - Per Staff Comments
- 3.
- 4.
- 5.
- 6.
- 7.
- 8.
- 9.

EXISTING CONDITIONS / SURVEY

Sheet Title

RZ 1.0

Sheet Number 1 Of 3

W&W ARCHITECTS hereby reserves their common law copyright and other property rights in these plans, ideas and designs. These plans, ideas and designs are not to be reproduced, changed or copied in any form or manner whatsoever, nor are they to be assigned to any third party without first obtaining the express written permission from W&W ARCHITECTS. Written dimensions on these drawings shall have precedence over scaled dimensions. Contractors shall verify and be responsible for all dimensions and conditions on the job and W&W ARCHITECTS must be notified in writing of any variations from the dimensions, conditions and specifications on these drawings.

DEVELOPMENT STANDARDS

- General Provisions**
- These Development Standards form a part of the Rezoning Plan associated with the Rezoning Petition filed by Sugar Creek Charter School, Inc. to accommodate the expansion of the existing school facilities and the establishment of a high school on that approximately 15.1456 acre site located on the south side of Glory Street, west of its intersection with West Sugar Creek Road (the "Site").
 - The use and development of the Site will be governed by the Rezoning Plan, these Development Standards and the applicable provisions of the City of Charlotte Zoning Ordinance (the "Ordinance").
 - Unless the Rezoning Plan or these Development Standards establish more stringent standards, the regulations established under the Ordinance for the B-2 zoning district shall govern the use and development of the Site.
 - The depiction and layout of the expanded building and the new buildings to be constructed on the Site are conceptual in nature and may be altered or modified during design development and construction phases subject to the requirements of the Ordinance and the Rezoning Plan, and provided that such improvements are located within the new building envelopes depicted on the Rezoning Plan.
 - Future amendments to the Rezoning Plan and/or these Development Standards may be applied for by the then owner or owners of the Site in accordance with the provisions of Section 6.207 of the Ordinance.

Permitted Uses
The Site shall only be devoted to an elementary school, a middle school, a high school and any accessory uses relating thereto that are permitted under the Ordinance.

- Transportation**
- Vehicular access to the Site shall be as generally depicted on the Rezoning Plan. The placement and configuration of each vehicular access point are subject to any minor modifications required to accommodate final site and construction plans and designs and to any adjustments required for approval by the Charlotte Department of Transportation and/or the North Carolina Department of Transportation.
 - Bicycle parking shall be provided in accordance with the requirements of the Ordinance.
 - Internal sidewalks and pedestrian connections shall be provided on the Site as generally depicted on the Rezoning Plan.

- Architectural Standards**
- The maximum height in stories of the building additions and new buildings to be constructed on the Site shall be two stories. The maximum height in stories of the existing building located on the Site shall be one story.
 - The total maximum gross building area allowed on the Site shall be 228,000 square feet.
 - New dumpster and recycling areas will be enclosed on all four sides by an opaque wall or fence with one side being a hinged opaque gate. If one or more sides of a new dumpster and recycling area adjoin a side wall or rear wall of a building, then the side wall or rear wall of the building may be substituted for the wall or fence along each such side.

- Streetscape and Landscaping**
- Landscaping will meet or exceed the requirements of the Ordinance.
 - A 75 foot Class B buffer shall be established along a portion of the Site's northern property line located to the rear of a portion of the building additions as more particularly depicted on the Rezoning Plan, which buffer shall conform to the standards of Section 12.302 of the Ordinance. Pursuant to Section 12.302(8) of the Ordinance, Petitioner may reduce the width of the Class B buffer by 25% by installing a wall, fence or berm that meets the standards of Section 12.302(8) of the Ordinance.
 - In the event that an adjacent parcel of land is either rezoned to a zoning district or devoted to a use that eliminates or reduces the buffer requirements on the Site, Petitioner may reduce or eliminate, as the case may be, the relevant buffer area set out on the Rezoning Plan accordingly.
 - Due to site conditions and a Duke Power Right of Way, Petitioner shall seek the approval of an alternative buffer pursuant to Section 12.302(4) of the Ordinance for a portion of the Site located adjacent to the Site's northern property line to the rear of a portion of the building additions. The area for which an alternative buffer shall be sought is more particularly depicted on the Rezoning Plan. Petitioner shall request the approval of an alternative buffer prior to the decision on this Rezoning Petition.
 - Buffers shall be provided where the existing legal nonconforming structure is being expanded to the northwest of the site. Buffers shall not be required where no expansions of the existing nonconforming structure are taking place. The Petitioner shall apply for an alternative buffer as noted on the Rezoning Plan.

Signs
All new signs installed on the Site shall comply with the requirements of the Ordinance.

- Lighting**
- All newly installed freestanding lighting fixtures on the Site (excluding street lights) shall be fully capped and shielded and the illumination downwardly directed so that direct illumination does not extend past any property line of the Site.
 - The maximum height of any newly installed freestanding lighting fixture on the Site shall be 30 feet.
 - Any lighting fixtures attached to the new buildings to be constructed on the Site shall be decorative, capped and downwardly directed.

- Binding Effect of the Rezoning Documents and Definitions**
- If this Rezoning Petition is approved, all conditions applicable to the use and development of the Site imposed under these Development Standards and the Rezoning Plan will, unless amended in the manner provided under the Ordinance, be binding upon and inure to the benefit of Petitioner and the current and subsequent owners of the Site and their respective successors in interest and assigns.
 - Throughout these Development Standards, the term "Petitioner" shall be deemed to include the heirs, devisees, personal representatives, successors in interest and assigns of Petitioner or the owner or owners of the Site from time to time who may be involved in any future development thereof.
 - Any reference to the Ordinance herein shall be deemed to refer to the requirements of the Ordinance in effect as of the date this Rezoning Petition is approved.

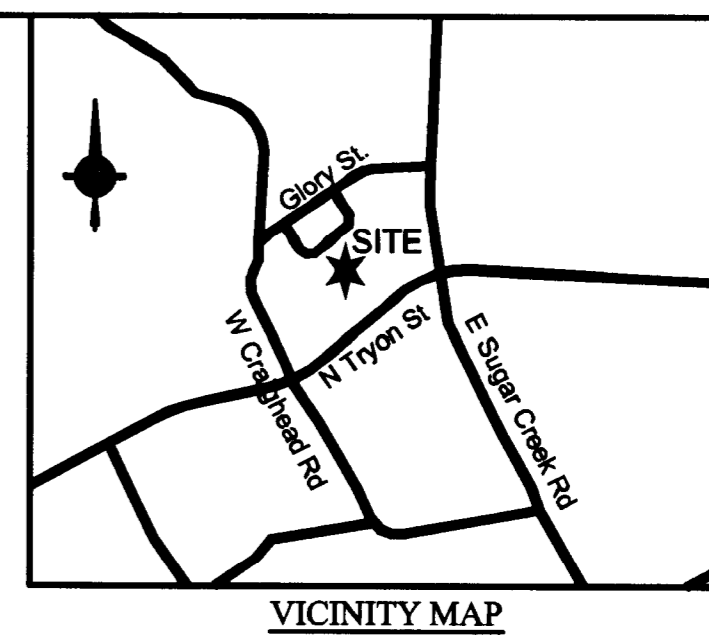

380 W. 10th Street
Charlotte, NC 28202
704.553.8881
704.553.8882 fax
www.wlnarch.com

h +
w n
ARCHITECTS
Designs for a changing world

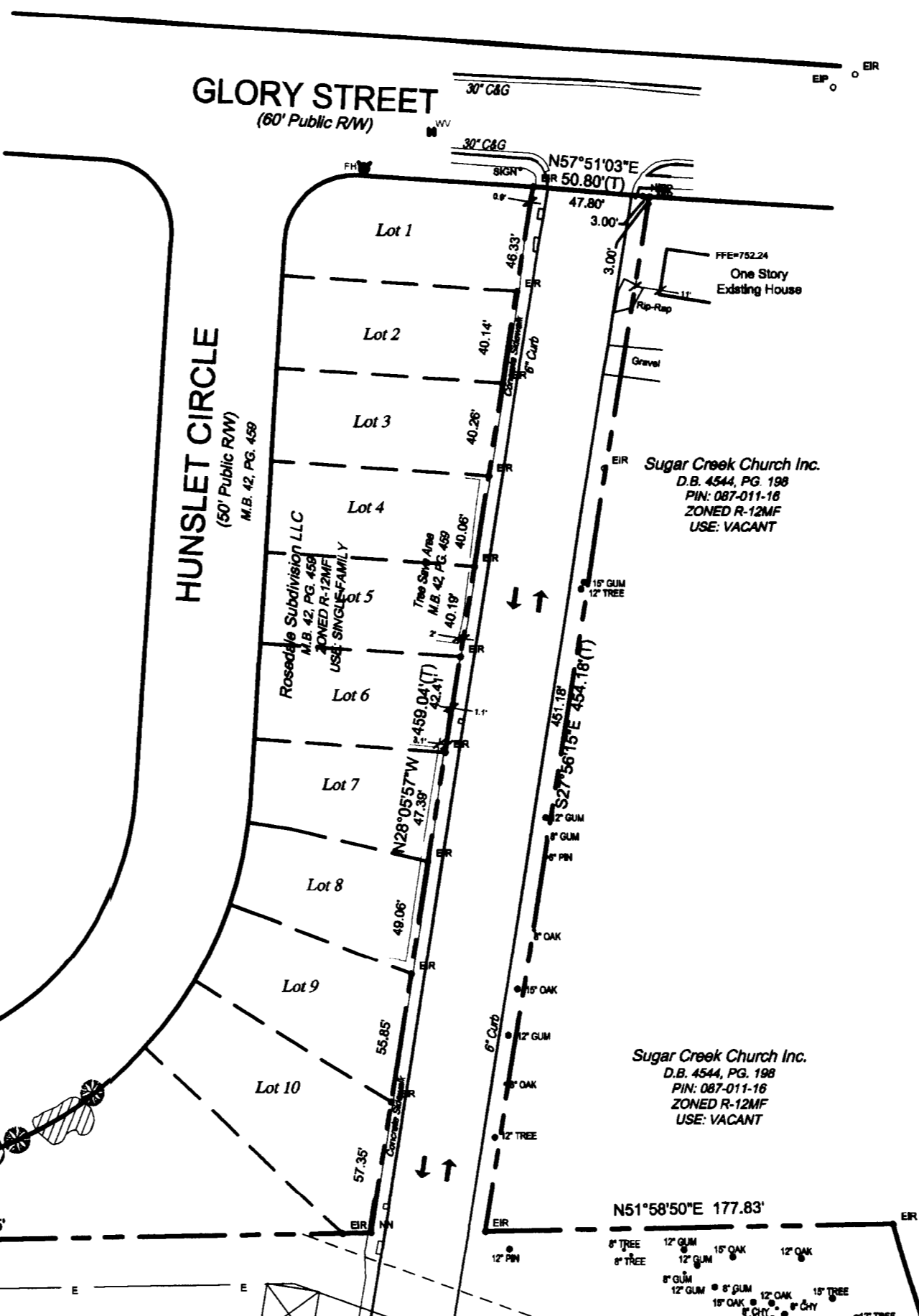

SITE DATA TABLE

PROPERTY
OWNER: SUGAR CREEK CHARTER SCHOOL, Inc.
PETITIONER: SUGAR CREEK CHARTER SCHOOL, Inc. TAX PARCEL: 087-011-12
PLANS PREPARED BY: BURTON ENGINEERING ASSOCIATES PHONE #: (704)553-8881

EXISTING ZONING: B-2 (CD) & R-12 MF
PROPOSED ZONING: B-2 (CD)SPA & B-2 (CD)
JURISDICTION: CITY OF CHARLOTTE WATER SHED: UPPER LITTLE SUGAR CREEK
POST-CONSTRUCTION: CENTRAL CATAWBA (DISTRESSED BUSINESS DISTRICT)
FEMA PANEL No.: 3710458500J FEMA PANEL DATE: 09/02/2009 FLOOD ZONE: OUT
LOT SIZE: 15.1456 ACRES
EXISTING BUILDING AREA: 113,812 S.F. MAXIMUM BUILDING AREA: 228,000 S.F.
BUILDING SETBACKS
FRONT: 20' REAR: 50' SIDE (NON-RESIDENTIAL): 0'

PARKING TABULATION
USE: ELEMENTARY/MIDDLE SCHOOL (EXISTING)

REQUIRED AUTO PARKING	REQUIRED BICYCLE PARKING
1 SPACE PER CLASSROOM 55 CLASSROOMS 55 PARKING SPACES REQUIRED	1 SHORT TERM SPACE PER CLASSROOM* 55 CLASSROOMS 55 PARKING SPACES REQUIRED (SEE SITE PLAN) *NO LONG TERM REQUIRED

USE: HIGH SCHOOL (PROPOSED)

REQUIRED AUTO PARKING	REQUIRED BICYCLE PARKING
1 SPACE PER CLASSROOM; 1 SPACE PER 5 STUDENTS 15 CLASSROOMS 300 STUDENTS 75 PARKING SPACES REQUIRED	1 SHORT TERM SPACE PER CLASSROOM* 15 CLASSROOMS 15 PARKING SPACES REQUIRED (SEE SITE PLAN) *NO LONG TERM REQUIRED

TOTAL AUTO PARKING PROVIDED AT FULL BUILD-OUT
EXISTING AUTO PARKING: 204 PARKING SPACES TO REMAIN
PROPOSED AUTO PARKING: 58 PROPOSED NEW PARKING SPACES
TOTAL PARKING PROVIDED: 260 PARKING SPACES AT FULL BUILD-OUT

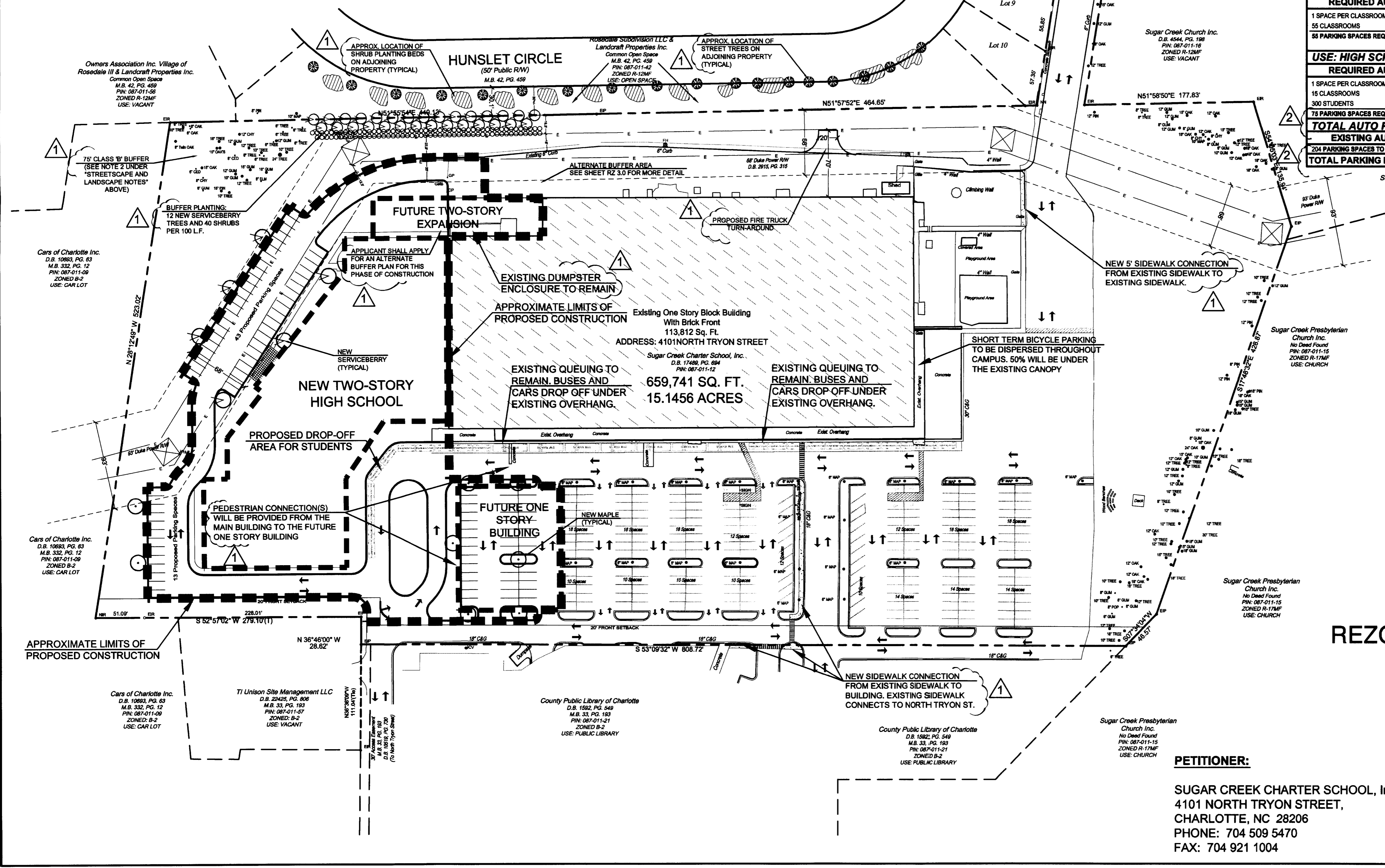

PLANS PREPARED BY:
BURTON ENGINEERING ASSOCIATES
CIVIL ENGINEERS
LAND PLANNERS
5950 Fairview Rd. Suite 100 Charlotte, NC 28210
Phone: (704) 553-8881 Fax: (704)553-8860
Firm License #C-1157

APPROVED BY
CITY COUNCIL
JAN 1 2014

REZONING PETITION No. 2013-097

DRAWING INFORMATION

TRUE NORTH PLAN NORTH

GRAPHIC SCALE
1 inch = 60 ft.

PETITIONER:
SUGAR CREEK CHARTER SCHOOL, Inc.
4101 NORTH TRYON STREET,
CHARLOTTE, NC 28206
PHONE: 704 509 5470
FAX: 704 921 1004

Master Plan Schematic for
SUGAR CREEK CHARTER SCHOOL
4101 NORTH TRYON
CHARLOTTE, NC

Project No. 13230
Date Issued: September 23, 2013
Revisions:
1. 11/08/13 - Per Staff Comments
2. 12/17/13 - Per Staff Comments
3.
4.
5.
6.
7.
8.
9.

REZONING PLAN
Sheet Title

RZ 2.0
Sheet Number 2 Of 3

WLN ARCHITECTS hereby reserves their common law copyright and other property rights in these plans, ideas and designs. These plans, ideas and designs are not to be reproduced, changed or copied in any form or manner whatsoever, nor are they to be assigned to any third party without first obtaining the express written permission from WLN ARCHITECTS. Written dimensions on these drawings shall have precedence over noted dimensions. Contractors shall verify and be responsible for all dimensions and conditions on the job and WLN ARCHITECTS must be notified in writing of any variations from the dimensions, conditions and specifications on these drawings.

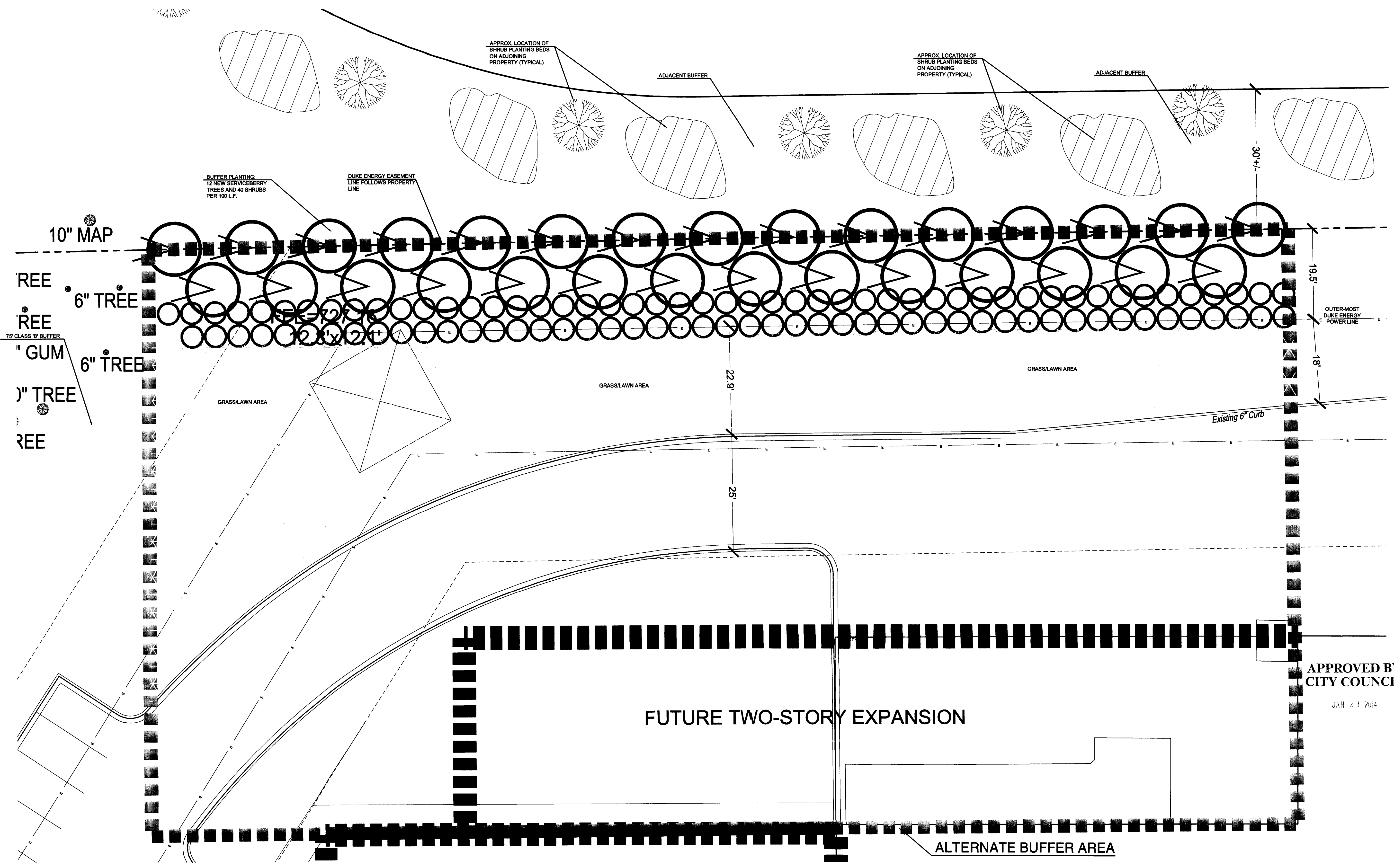

300 W. 10th Street
Charlotte, NC 28202
704.333.9652 phone
704.333.9652 fax
www.winnarch.com

h +
w n
ARCHITECTS

Designs for a changing world

Project: **Master Plan Schematic for SUGAR CREEK CHARTER SCHOOL**
 4101 NORTH TRYON
 CHARLOTTE, NC

Project No. **13230**
 Date Issued: **September 23, 2013**

Revisions:
 1. 11/08/13 - Per Staff Comments
 2. 12/17/13 - Per Staff Comments
 3.
 4.
 5.
 6.
 7.
 8.
 9.

APPROVED BY CITY COUNCIL

JAN 21 2014

DRAWING INFORMATION

TRUE NORTH

PLAN NORTH

GRAPHIC SCALE

(IN FEET)
 1 inch = 10 ft.

ALTERNATIVE BUFFER PLAN

Sheet Title

RZ 3.0

Sheet Number 3 Of 3

W&A ARCHITECTS hereby reserves their common law copyright and other property rights in these plans, ideas and designs. These plans, ideas and designs are not to be reproduced, changed or copied in any form or manner whatsoever, nor are they to be assigned to any third party without first obtaining the express written permission from W&A ARCHITECTS. Written dimensions on these drawings shall have precedence over scaled dimensions. Contractors shall verify and be responsible for all dimensions and conditions on the job and W&A ARCHITECTS must be notified in writing of any variations from the dimensions, conditions and specifications on these drawings.