

Petition #: **2014-105**

Petitioner: **Charlotte-Mecklenburg Planning Department**

Zoning Classification (Existing): **Town of Mint Hill**

Zoning Classification (Requested): **Establishment of Extra Territorial Jurisdiction (ETJ) and R-4 (Single Family, Residential) Zoning**

Acreage & Location: Approximately 9 acres located at the end of Lea Woods Lane and between Grayling Court and Falconwood Court.

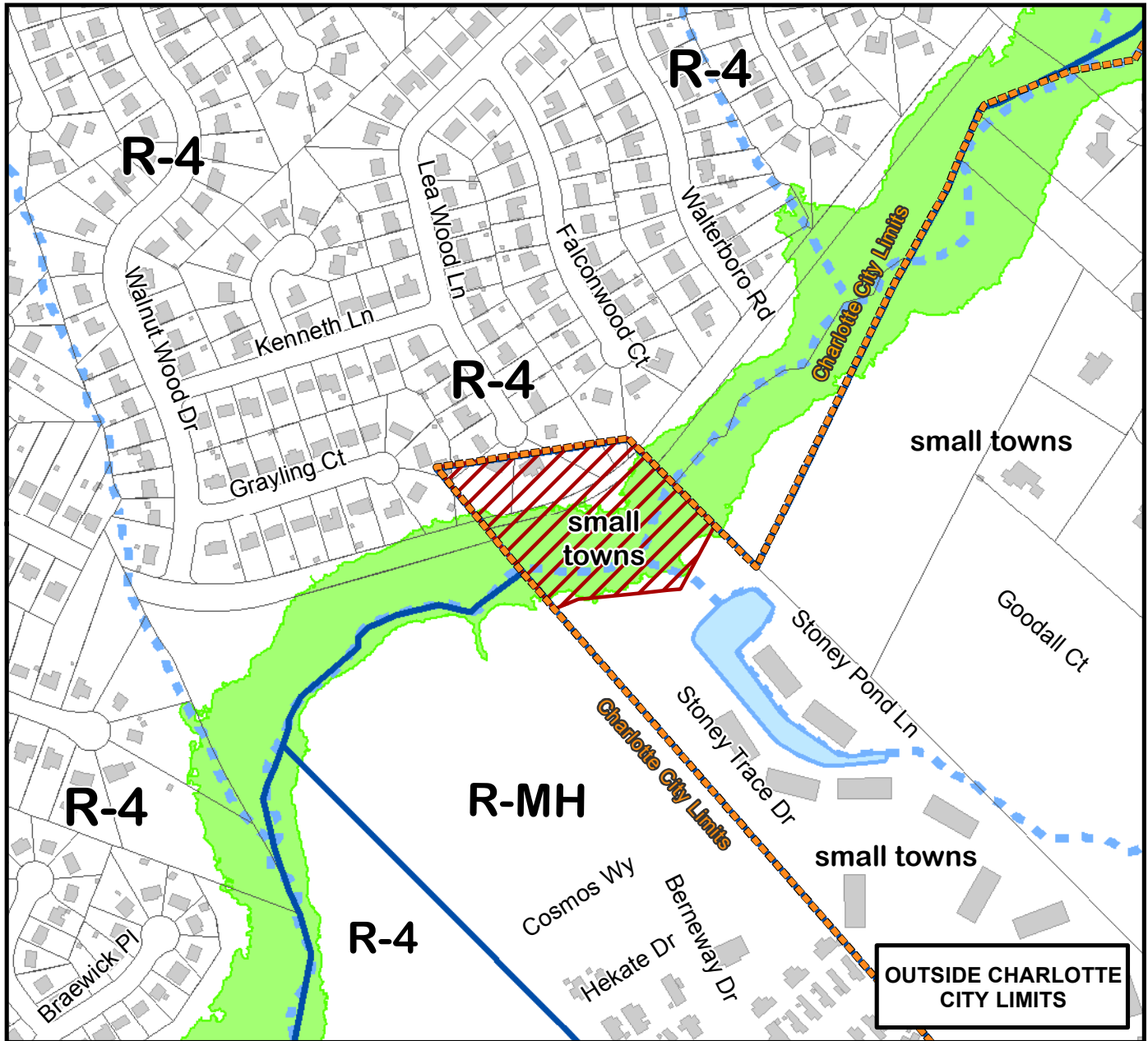

Map Produced by the Charlotte-Mecklenburg Planning Department, 6-17-2015.

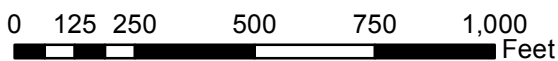

Zoning Map #(s)

122

