

FILE LOCATION: J:\Drawings\Projects\QuikTrip\1024 (Charlotte, NC)\civil.dwg TAB NAME: Rezoning USER: wjlyer SAVED: 7/7/2016 12:34 PM PLOTTED: 7/7/2016 2:09 PM

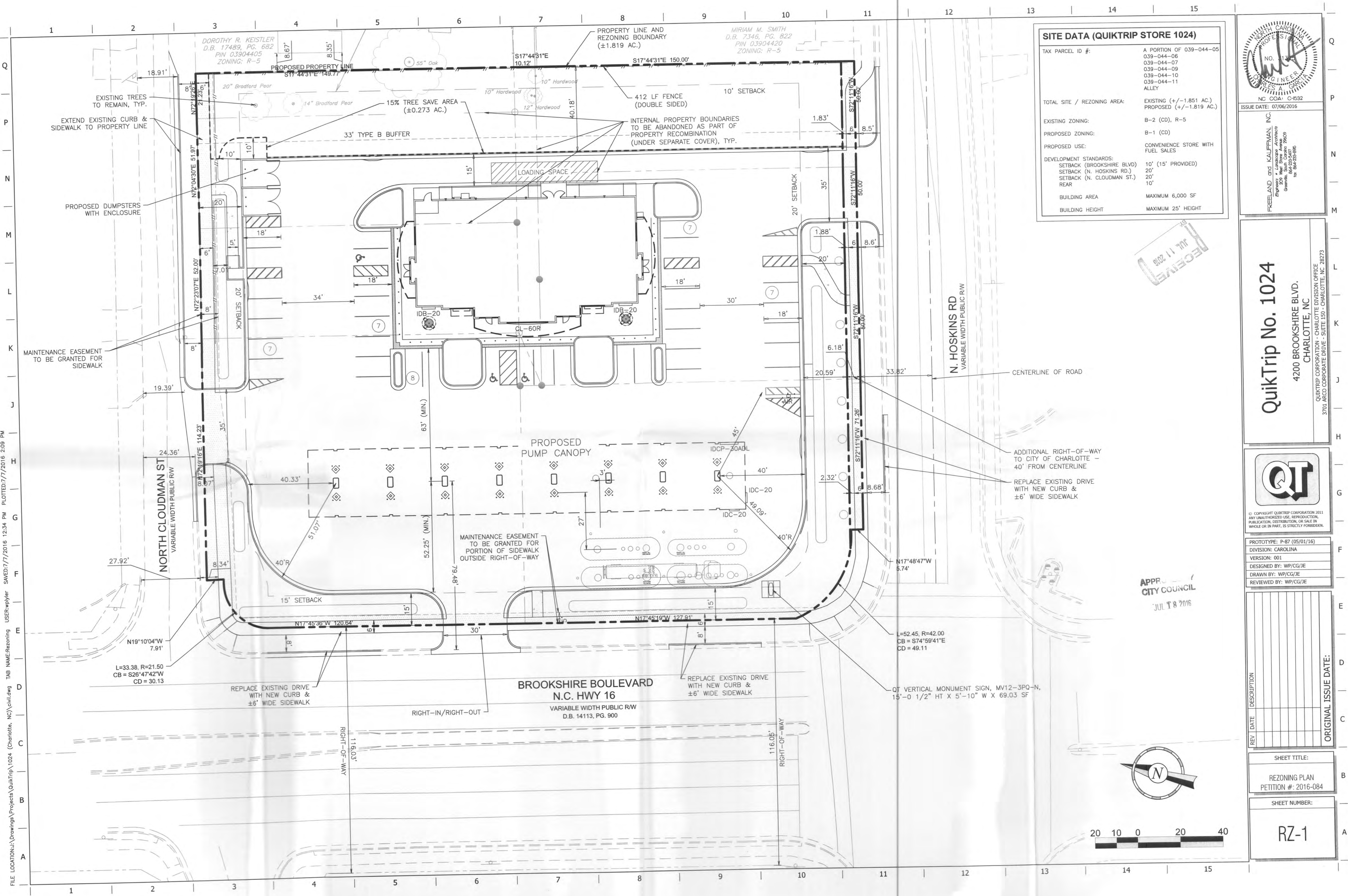

SITE DATA (QUIKTRIP STORE 1024)	
TAX PARCEL ID #:	A PORTION OF 039-044-05 039-044-06 039-044-07 039-044-09 039-044-10 039-044-11 ALLEY
TOTAL SITE / REZONING AREA:	EXISTING (+/-1.851 AC.) PROPOSED (+/-1.819 AC.)
EXISTING ZONING:	B-2 (CD), R-5
PROPOSED ZONING:	B-1 (CD)
PROPOSED USE:	CONVENIENCE STORE WITH FUEL SALES
DEVELOPMENT STANDARDS:	
SETBACK (BROOKSHIRE BLVD)	10' (15' PROVIDED)
SETBACK (N. HOSKINS RD.)	20'
SETBACK (N. CLOUDMAN ST.)	20'
REAR	10'
BUILDING AREA	MAXIMUM 6,000 SF
BUILDING HEIGHT	MAXIMUM 25' HEIGHT

**PROFESSIONAL SEAL**  
 NORTH CAROLINA  
 ENGINEER  
 NO. 1134  
 FREELAND and KAUFFMAN, INC.  
 Licensed Professional Engineers  
 3701 ARCO CORPORATE DRIVE - SUITE 150 - CHARLOTTE, NC 28273  
 PHONE: 704.364.2555  
 FAX: 704.364.2556  
 NC CODE: C-1532  
 ISSUE DATE: 07/06/2016

**QuikTrip No. 1024**  
 4200 BROOKSHIRE BLVD.  
 CHARLOTTE, NC  
 QUIKTRIP CORPORATION - CHARLOTTE DIVISION OFFICE  
 3701 ARCO CORPORATE DRIVE - SUITE 150 - CHARLOTTE, NC 28273

<b>QT</b>	
© COPYRIGHT QUIKTRIP CORPORATION 2011 ANY UNAUTHORIZED USE, REPRODUCTION, PUBLICATION, DISTRIBUTION, OR SALE IN WHOLE OR IN PART, IS STRICTLY FORBIDDEN.	
PROTOTYPE: P-87 (05/01/16)	
DIVISION: CAROLINA	
VERSION: 001	
DESIGNED BY: WP/CG/JE	
DRAWN BY: WP/CG/JE	
REVIEWED BY: WP/CG/JE	

REV	DATE	DESCRIPTION	ORIGINAL ISSUE DATE:

SHEET TITLE:  
 REZONING PLAN  
 PETITION #: 2016-084

SHEET NUMBER:  
**RZ-1**



APPROVED BY  
 CITY COUNCIL  
 JUL 18 2016

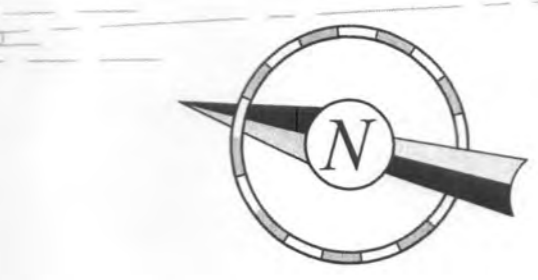

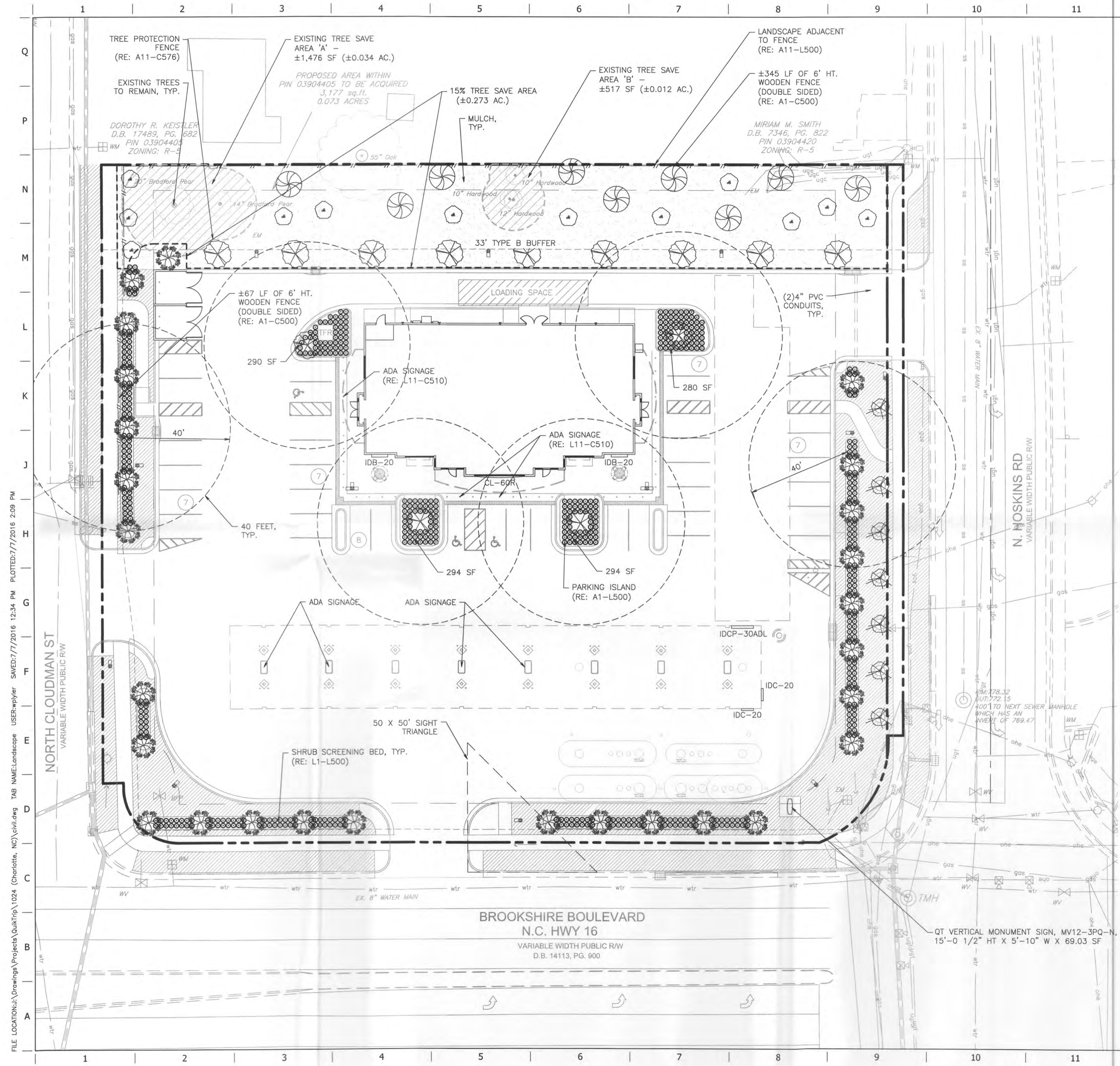

LANDSCAPE REQUIREMENTS		REQUIRED ORDINANCE	PROVIDED
PERIMETER (SEC. 21-360(2))	(1) MINIMUM 8' WIDE PLANTING STRIP	(2) ORNAMENTAL TREE (2" CAL.) PER 30 LF STREET FRONTAGE (OVERHEAD ELECTRIC)	TREES WITHIN 8' INSIDE 20' PARKING BUFFER
	BROOKSHIRE - ±293 LF/30 = 9.76 (10) TREES	N. HOSKINS - ±208 LF/30 = 6.93 (7) TREES (40 LF OF TREE SAVE AREA WAS EXCLUDED)	10 OKLAHOMA REDBUD (20' O.C.) 7 OKLAHOMA REDBUD (20' O.C.) 7 CRAPE MYRTLE (20' O.C.) 7 OKLAHOMA REDBUD (20' O.C.)
INTERNAL (SEC. 21-360(1) & (2))	(1) PLANTING AREA EQUAL TO 10% OF THE TOTAL IMPERVIOUS SURFACE MUST BE PROVIDED FOR LANDSCAPE PURPOSES AND TREE PLANTING ±56,000 X 10% = 5,600 S.F.	(2) ONE LARGE TREE PER 10,000 SQ FEET OF IMPERVIOUS COVER ±56,000 / 10,000 = 5.6 (6) SHADE TREES	±22,651 S.F. 4 WILLOW OAK (67% DUE TO OVERHEAD ELECTRIC) 2 OKLAHOMA REDBUD (33%)
	-EA. PARKING SPACE MUST BE LOCATED WITHIN 40' OF A TREE. -75% OF TREES MUST BE LARGE, MATURING SHADE TREES -MINIMUM PLANTING AREA PER TREE SHALL BE 274 S.F. WITH MIN. WIDTH OF 8'. (200 S.F. FOR SMALL TREE)		
PARKING SPACING (SEC. 12-300)	(1) EVERGREEN SHRUBS, ATLEAST 2-2.5' TALL WITH MINIMUM SPREAD OF 2' AND SPACED NO FURTHER THAN 5'.		316 NEEDLEPOINT HOLLY
TREE SAVE AREA (SEC. 21-36)	(1) 15% OF COMMERCIAL SITE MUST BE PRESERVED AS TREE SAVE AREA	TOTAL AREA - 79,235 X 15% = 11,885 S.F. (0.273 AC) TOTAL TREE SAVE AREA PROVIDED = ±11,885 S.F. (0.273 AC)	9 WILLOW OAK 0.273 AC. (MULCHED) CONTRACTOR TO REMOVE ALL INVASIVE SPECIES SUCH AS BAMBOO. AREA TO BE MULCHED WITH DOUBLE HAMMERED HARDWOOD MULCH.
	IF LESS THAN 15% OF SITE HAS TREES, ADDITIONAL TREES SHALL BE PLANTED AT A RATE OF 36 TREES PER ACRE. 0.273 - 0.046 AC = 0.227 X 36 = 8.2 (9) TREES		
RESIDENTIAL BUFFER (SEC. 12-302)	TOTAL PARCEL = 1,819 AC B CLASS BUFFER REQUIRES: (1) 33' WIDE AND 7 TREES & 40 SHRUBS/ 100 LF 303 LF (TOTAL LF)	303 LF / 100 LF = 3.03 X 7 = 21.2 TREES 303 LF / 100 LF = 3.03 X 40 = 121 SHRUBS -SHRUBS ARE NOT REQ'D IF A FENCE PROV'D -40% OF TREES SHALL BE LARGE, MATURING -25% EVERGREEN	24.75' WIDE BUFFER (WITH FENCE) 6' TALL WOODEN FENCE (±300 L.F.) 21 TREES 9 SHUMMARD OAK (43%) 12 YAUPON HOLLY (57%)

Landscape Schedule					
USE	SYMBOL	COMMON NAME Botanical Name	MINIMUM SIZE/ HEIGHT/SPREAD	QUANTITIES	COMMENTS
SHRUBS	○	NEEDLE POINT HOLLY <i>Ilex Cornuta "Needle Point"</i>		542 EA.	SEE LANDSCAPE PLAN AND ASSOCIATED DETAILS FOR LANDSCAPE BED LOCATIONS AND SHRUB SPACING
TREES	⊙	SHUMMARD RED OAK <i>Quercus Shumardii</i> (SOUTHERN VARIETY)	3" CALIPER 12' HT	9 EA.	SEE LANDSCAPE PLAN AND ASSOCIATED DETAILS FOR TREE PLACEMENT, AND PLANTING SPECIFICATIONS CONTRACTOR TO VERIFY TREE TYPE, LOCATION, SIZE, HEIGHT, AND SPREAD WITH QT REPRESENTATIVE PRIOR TO INSTALLATION
	⊙	WILLOW OAK <i>Quercus Phellos</i>	3" CALIPER 12' HT	13 EA.	
	⊙	YAUPON HOLLY <i>Ilex Vomitoria</i>	3" CALIPER (TOTAL) 6' HT	12 EA.	
	⊙	CRAPE MYRTLE <i>Lagerstroemia Indica</i>	3" CALIPER (TOTAL) 6' HT	7 EA.	
	⊙	OKLAHOMA REDBUD <i>Cercis texensis reniformis</i>	3" CALIPER 12' HT	27 EA.	
MISC		TIFWAY 419 BERMUDA SOD		11,462 S.F.	

FREELAND AND KALFFMAN, INC.  
 Landscape Architects  
 2000 South Carolina Blvd.  
 Greenville, South Carolina 29609  
 Tel: 864-253-9196

**QuikTrip No. 1024**  
 4200 BROOKSHIRE BLVD.  
 CHARLOTTE, NC  
 QUIKTRIP CORPORATION - CHARLOTTE DIVISION OFFICE  
 3701 ARCO CORPORATE DRIVE - SUITE 150 - CHARLOTTE, NC 28273

© COPYRIGHT QUIKTRIP CORPORATION 2011  
 ANY UNAUTHORIZED USE, REPRODUCTION,  
 PUBLICATION, DISTRIBUTION, OR SALE IN  
 WHOLE OR IN PART, IS STRICTLY FORBIDDEN.

PROTOTYPE: P-87 (05/01/16)  
 DIVISION: CAROLINA  
 VERSION: 001  
 DESIGNED BY: WP/CG/JE  
 DRAWN BY: WP/CG/JE  
 REVIEWED BY: WP/CG/JE

REV	DATE	DESCRIPTION

ORIGINAL ISSUE DATE:

SHEET TITLE:  
 LANDSCAPE PLAN

SHEET NUMBER:  
 RZ-2

FILE LOCATION: J:\Drawings\Projects\QuikTrip\1024 (Charlotte, NC)\Landscape USER: wpyler SAVED: 7/7/2016 12:34 PM PLOTTED: 7/7/2016 2:09 PM

APPROVED BY  
 CITY COUNCIL  
 JUL 18 2016





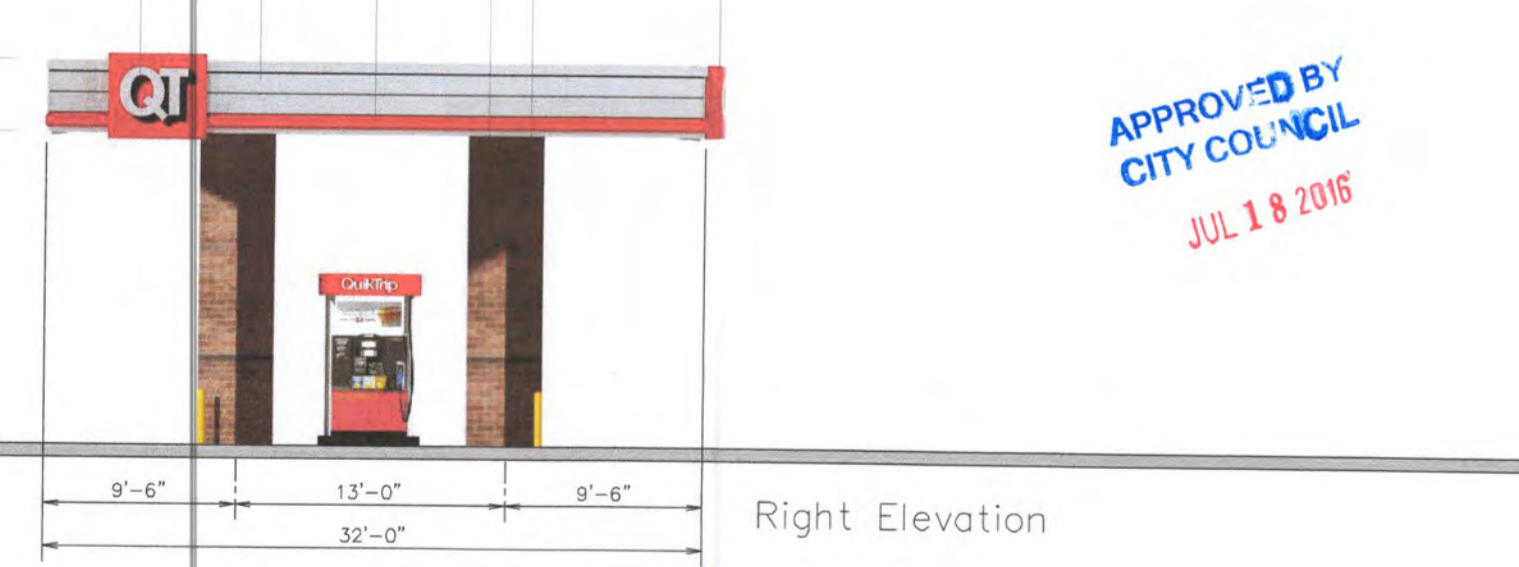
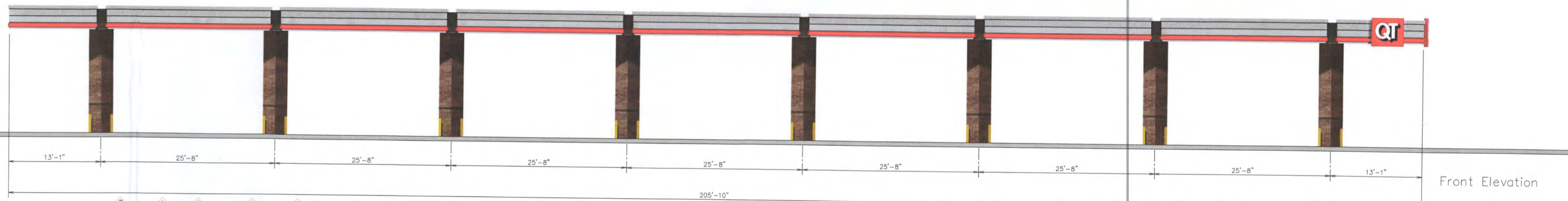

APPROVED BY  
CITY COUNCIL  
JUL 18 2016

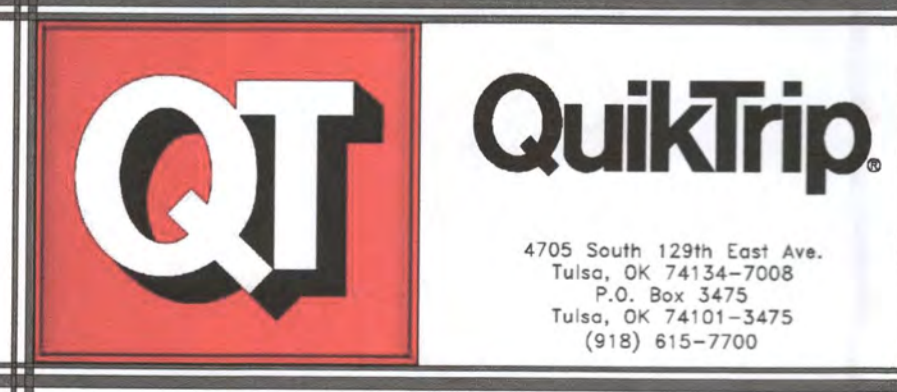

Store # 1024 Vertical 8 Canopy Elevations Address: Brookshire Blvd. & Hoskins Rd. City, State: Charlotte, NC  
 Serial # 81-1024-GV08 Scale: NTS Issue Date: 04.21.16 Drawn By: JK Rev/Notes:

COPYRIGHT © 2011 QUIKTRIP CORPORATION DESIGN PATENTS QUIKTRIP PLANS ARE THE EXCLUSIVE PROPERTY OF QUIKTRIP CORPORATION, TULSA, OKLAHOMA. THESE PLANS ARE PROTECTED IN THEIR ENTIRETY BY DOMESTIC AND INTERNATIONAL COPYRIGHT AND PATENT STATUTES. ANY UNAUTHORIZED USE, REPRODUCTION, PUBLICATION, DISTRIBUTION OR SALE IN WHOLE OR IN PART, IS STRICTLY FORBIDDEN.

①	FINISH	MANUFACTURER	SPECIFICATION
1	BRONZESTONE	INTERSTATE BRICK	ATLAS STRUCTURAL BRICK
2	W/RIGHT BLACK	INTERSTATE BRICK	ATLAS STRUCTURAL BRICK
3	BLACK	ALL COURT FABRICS	POLYESTER MESH
4	DARK BRONZE	ALL COURT FABRICS	METAL PAINT
5	100-20	ALLEN INDUSTRIES	ILLUMINATED SIGNAGE
6	RED POLYCARBONATE	ALLEN INDUSTRIES	ILLUMINATED BAND
7	ALUMINUM	ALCOIC	CANOPY
8	100P-300L	ALLEN INDUSTRIES	ILLUMINATED SIGNAGE

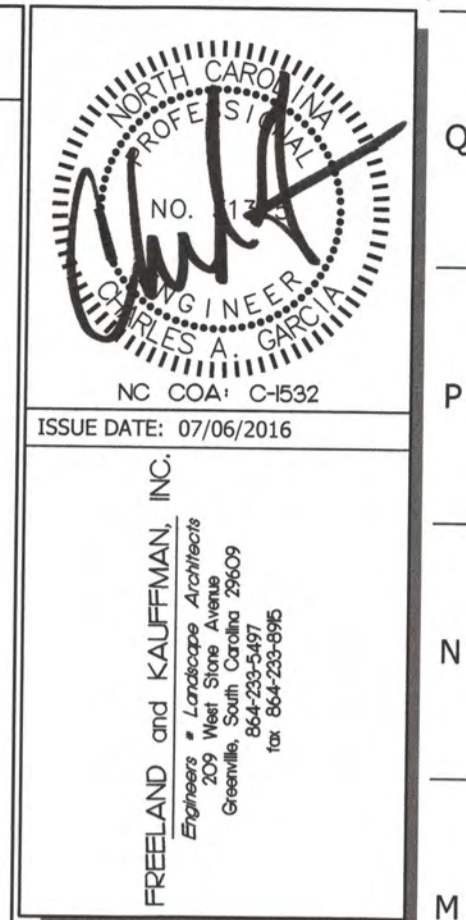

ISSUE DATE: 07/06/2016  
 FREELAND and KAUFFMAN, INC.  
 Engineers & Architects  
 209 West Stone Avenue  
 Charlotte, NC 28209  
 Phone: 864-252-5497  
 Fax: 864-252-5496

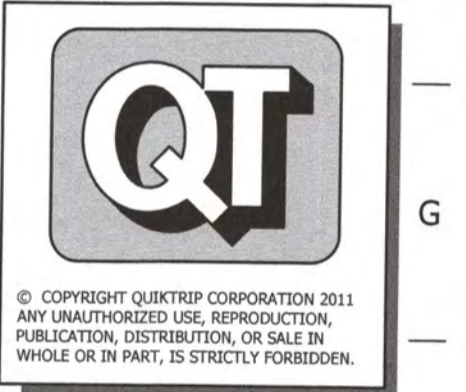

PROTOTYPE: P-87 (05/01/16)  
 DIVISION: CAROLINA  
 VERSION: 001  
 DESIGNED BY: WP/CG/JE  
 DRAWN BY: WP/CG/JE  
 REVIEWED BY: WP/CG/JE

REV	DATE	DESCRIPTION	ORIGINAL ISSUE DATE:

SHEET TITLE:  
GAS CANOPY ELEVATIONS

SHEET NUMBER:  
RZ-5

FILE LOCATION: J:\Drawings\Projects\QuikTrip\1024 (Charlotte, NC)\civil.dwg TAB NAME: Canopy Elevations USER: wpfjler SAVED: 7/7/2016 12:24 PM PLOTTED: 7/7/2016 12:26 PM