

Location of Requested Rezoning

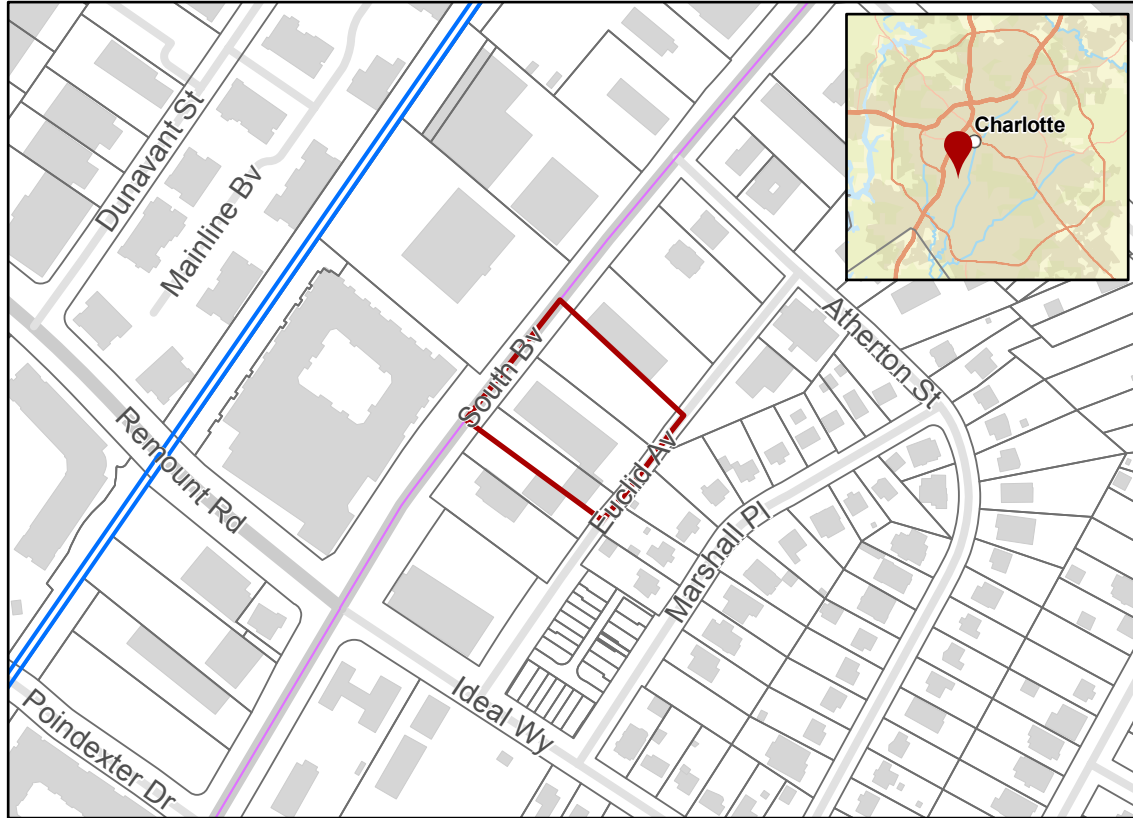

- 2017-170
- Inside City Limits
- Parcel
- Buildings
- LYNX Blue Line
- City Council District**
- 1-Patsy B. Kinsey

Existing Zoning & Rezoning Request

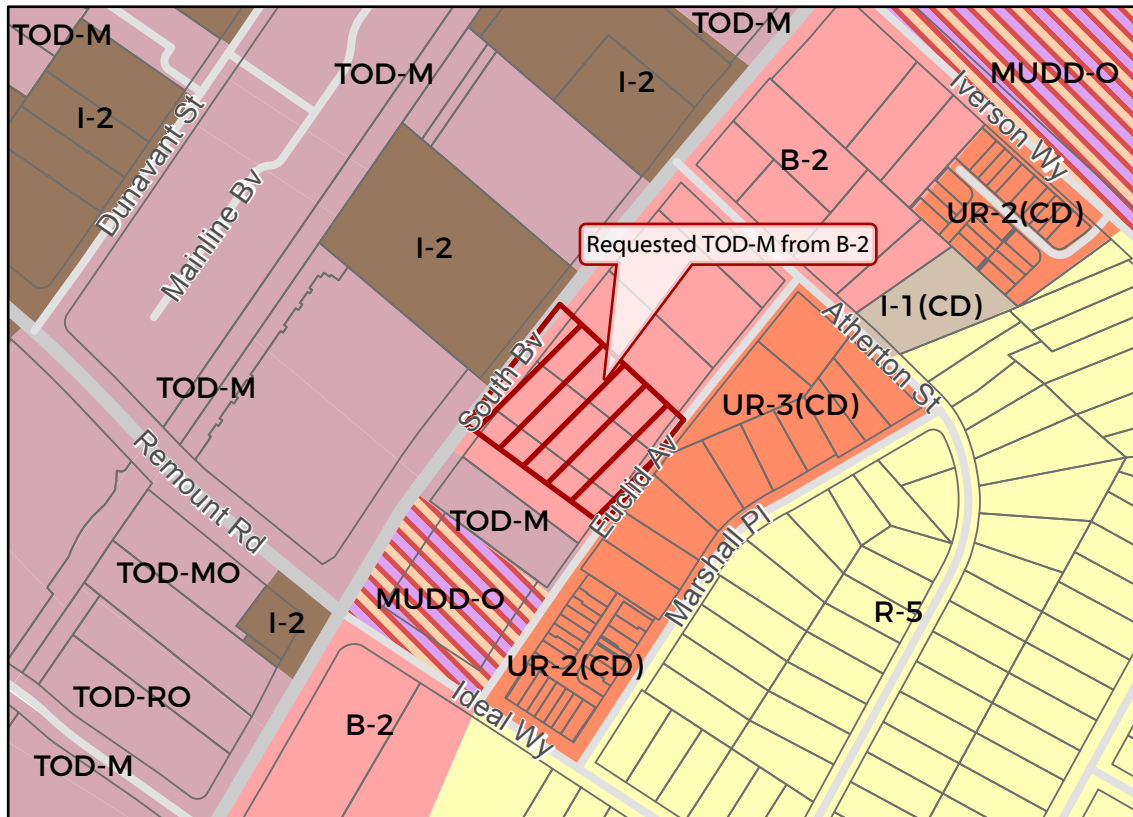

- Requested TOD-M from B-2
- Parcel
- Zoning Classification**
- Single Family
- Urban Residential
- Business
- Light Industrial
- Heavy Industrial
- Mixed Use
- Transit-Oriented

