

**2018-021: Michael Melton**

**Current Zoning** B-1(CD) (Neighborhood Business, Conditional)

**Requested Zoning** B-1 (Neighborhood Business)

Approximately .37 acres

**Rezoning Map**



**Location of Requested Rezoning**

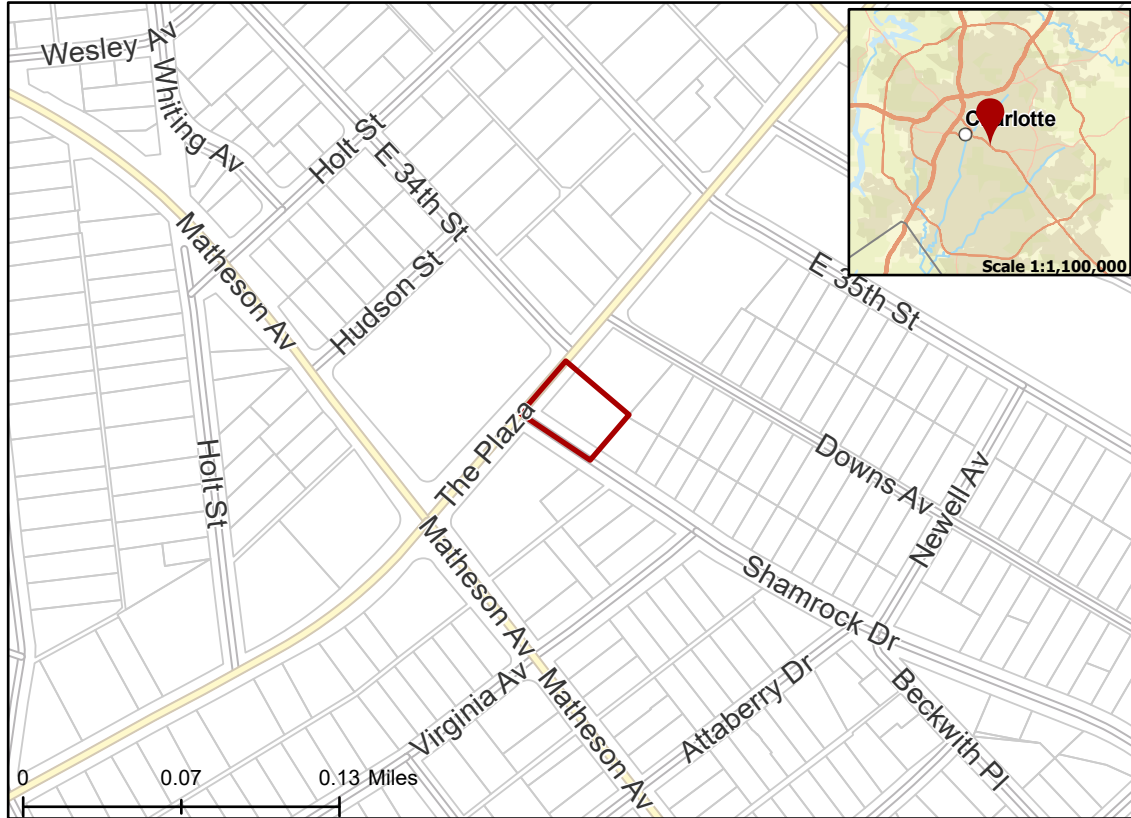

- 2018-021
- Inside City Limits
- Parcel
- City Council District
- 1-Larken Egleston



**Existing Zoning & Rezoning Request**

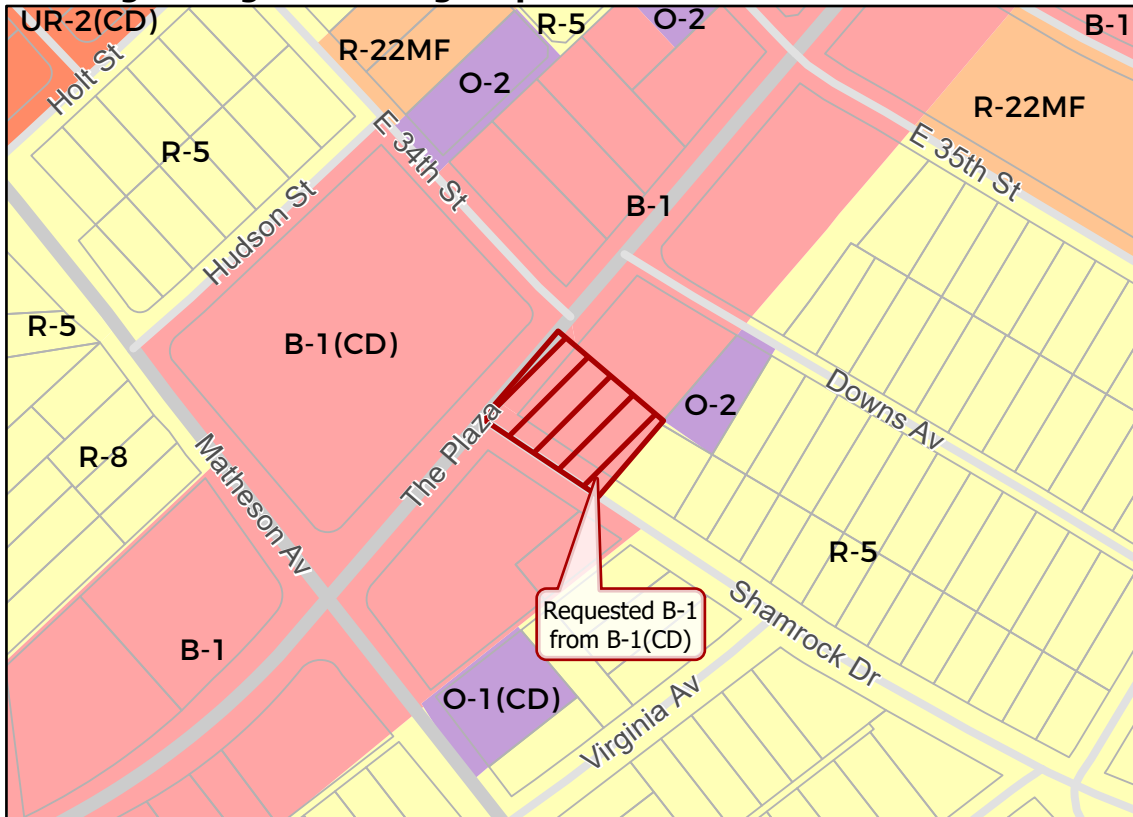

- Requested B-1 from B-1(CD)
- Zoning Classification**
- Single Family
  - Multi-Family
  - Urban Residential
  - Office
  - Business



Map Created 3/1/2018