



Vicinity Map
not to scale

DEVELOPMENT STANDARDS

1. GENERAL PROVISIONS

- A. These Development Standards form a part of the Rezoning Plan associated with the Rezoning Application filed by Blue Heel Development ("Applicant") for an approximately 9.2 acre site located along Price Lane, south of the Billy Graham Parkway. This site is depicted on the Rezoning Plan (hereinafter referred to as the "Rezoning Site"). The Rezoning Site is comprised of Tax Parcel No. 14314102 and 14314103.
- B. The development and use of the Rezoning Site will be governed by the Rezoning Plan, these Development Standards and the applicable provisions of the City of Charlotte Zoning Ordinance (the "Ordinance"). Unless the Rezoning Plan establishes more stringent standards the regulations established under the Ordinance for the UR-2 zoning classification shall govern.
- C. The development and uses depicted on the Rezoning Plan are schematic in nature and are intended to depict the general arrangement of the uses and improvements on the Rezoning Site. Accordingly, the ultimate layout, locations and sizes of the development and site elements depicted on the Rezoning Plan are graphic representations of the proposed development and site elements, and, subject to the terms of these Development Standards and the Ordinance, are subject to minor alterations or modifications during the design development and construction document phases. All changes to the approved site plan will be in accordance with Section 6.207 of the Ordinance.

2. PERMITTED USES/DEVELOPMENT LIMITATIONS

- A. The Rezoning Site may only be devoted to a residential community containing a maximum of 80 dwelling units and to any incidental or accessory uses relating thereto that are permitted in the UR-2 zoning district.
- B. Development of the Rezoning Site shall generally comply with the dimensional standards of the UR-2 zoning district set out in the Ordinance and the dimensional standards set out in the Site Data table.

3. TRANSPORTATION

- A. Vehicular access shall be as generally depicted on the Rezoning Plan. The placement and configuration of the access point is subject to any minor modifications required to accommodate final site and construction plans and designs and to any adjustments required for approval by the City of Charlotte.
- B. All transportation improvements will be approved and constructed before the site's first building certificate of occupancy is issued.
- C. A 30' wide section of land extending from Price Lane along the entirety of the southern boundary will be dedicated to the City of Charlotte for a future Price Lane Extension.
- D. Parking for each unit will be provided with an internal two car garage.
- E. On street parking will be provided as generally depicted on the site plan. A minimum of 15 on street parking spaces will be provided.

4. ARCHITECTURAL STANDARDS

- A. The primary exterior building materials for the one-family attached dwelling units to be constructed on the Rezoning Site will be a combination of portions of the following: brick veneer or similar masonry products, stone, manufactured stone, cementitious siding, and vinyl. If vinyl is used, it will be .042 inches minimum thickness.
- B. EIFS or masonite may not be used as an exterior building material on the one-family attached dwelling units to be constructed on the Rezoning Site.
- C. To provide privacy, all residential entrances within 15 feet of the sidewalk must be raised from the average sidewalk grade a minimum of 12 inches.
- D. Pitched roofs, if provided, shall be symmetrically sloped no less than 5:12, except that roofs for porches and attached sheds may be no less than 2:12, unless a flat roof architectural style is employed.
- E. Usable porches and stoops shall form a predominant feature of the building design and be located on the front of the building. Usable front porches should be covered and be at least 4 feet deep. Stoops and entry-level porches may be covered but should not be enclosed.

- F. All corner/end units that face a public or private street should have windows, a bay window, etc. on the front and side of the unit or provide blank wall provisions that limit the maximum blank wall expanse to 10 feet on all building levels.
- G. Garage doors visible from public or private streets should minimize the visual impact by providing a setback of 12 to 24 inches from the porch and will provide carriage style doors and windows for the garage doors.
- H. Sidewalks will be provided as depicted on the site plan. All sidewalks along private streets will be a minimum of 5' in width. Sidewalk connections from the units to street sidewalks or driveways will be a minimum of 4' in width. Sidewalk connections on front load units will be provided from the front door to the driveway. Sidewalk connections on rear load units will be from the front door to the sidewalk located on the street.
- I. All units will use roll out carts.

5. STREETScape AND LANDSCAPING

- A. A 10' Class C buffer as measured from the northern property line will be provided as generally depicted on the Rezoning Plan.

6. ENVIRONMENTAL FEATURES

- A. The petitioner shall comply with the Charlotte City Council approved and adopted Post Construction Stormwater Ordinance.
- B. Development within the SWIM/PCSO Buffer shall be coordinated with and subject to approval by Charlotte-Mecklenburg Storm Water Services and mitigated if required by City ordinance.
- C. The location, size and type of storm water management systems depicted on the Rezoning Plan are subject to review and approval as part of the full development plan submittal and are not implicitly approved with this rezoning. Adjustments may be necessary in order to accommodate actual storm water treatment requirements and natural site discharge points.
- D. This site will comply with the Tree Ordinance.
- E. The existing trees located within those portions of the Rezoning Site that are designated as Tree Preservation Areas on the Rezoning Plan shall be preserved. Notwithstanding the foregoing, dead and diseased trees may be removed from these Tree Preservation Areas.

Supplemental trees and shrubs may be planted in these tree preservation areas. Supplemental plantings of trees, shrubs or vegetation within the Conservation Easement must be approved by the City of Charlotte Storm Water Services. Any removal of trees, shrubs or vegetation within the Conservation Easement must be approved by the City of Charlotte Storm Water Services.

- F. The Tree Preservation Areas shall be designated as such on the plat(s) to be recorded for this residential community.

G. The Conservation Easement does not allow any construction, grading, mowing or clearing activities within the easement limits and is to be left in a natural state. Public trails may be allowed. The location, material and size of any public trails must be approved by the City of Charlotte Storm Water Services.

- H. Dedication and fee simple conveyance of all ROW before site's first building certificate of occupancy is issued.

7. LIGHTING

- A. Outdoor lighting fixtures installed on the Rezoning Site shall comply with the requirements of the Outdoor Illumination provisions of the Ordinance.

8. BINDING EFFECT OF THE REZONING APPLICATION

A. If this Rezoning Application is approved, all conditions applicable to the development and/or use of the Rezoning Site imposed under this Rezoning Plan will, unless amended in the manner provided under the Ordinance, be binding upon and inure to the benefit of Applicant and the current and subsequent owners of the Rezoning Site and their respective successors in interest and assigns. Throughout these Development Standards, the terms, "Applicant" and "owner" or "owners" shall be deemed to include the heirs, devisees, personal representatives, successors in interest and assigns of Applicant or the owner or owners of the Rezoning Site from time to time who may be involved in any future development thereof.

Development Data

Address:	4842 Price Lane Charlotte, NC 28278
Tax Parcel Number:	14314102 & 14314103
Zoning Classification:	R-4
Proposed Zoning:	UR-2 (CD)
Total Site Area:	+/- 9.2 acres (400,681 SF)
Area to be Dedicated to RW:	17,224 SF
Existing Uses:	Vacant
Proposed Use:	For sale Townhomes
Proposed Density:	80
Proposed Units:	8.75 DUA
Min. Common Open Space:	19,000 SF
Tree Save Required:	15% (1.32 ac)
Tree Save Provided:	22% (+/- 1.94 ac.)
PCSO Open Space Required:	17.5% (1.61 ac.)
PCSO Open Space Provided:	22% (+/- 1.94 ac.)
Proposed Floor Area Ratio:	As allowed in the UR-2 zoning district
Maximum Building Height:	As allowed in the UR-2 zoning district

Legend

- Private Street R/W Centerline
- Private Alley R/W Centerline

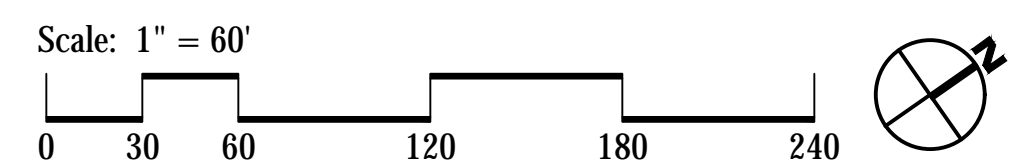
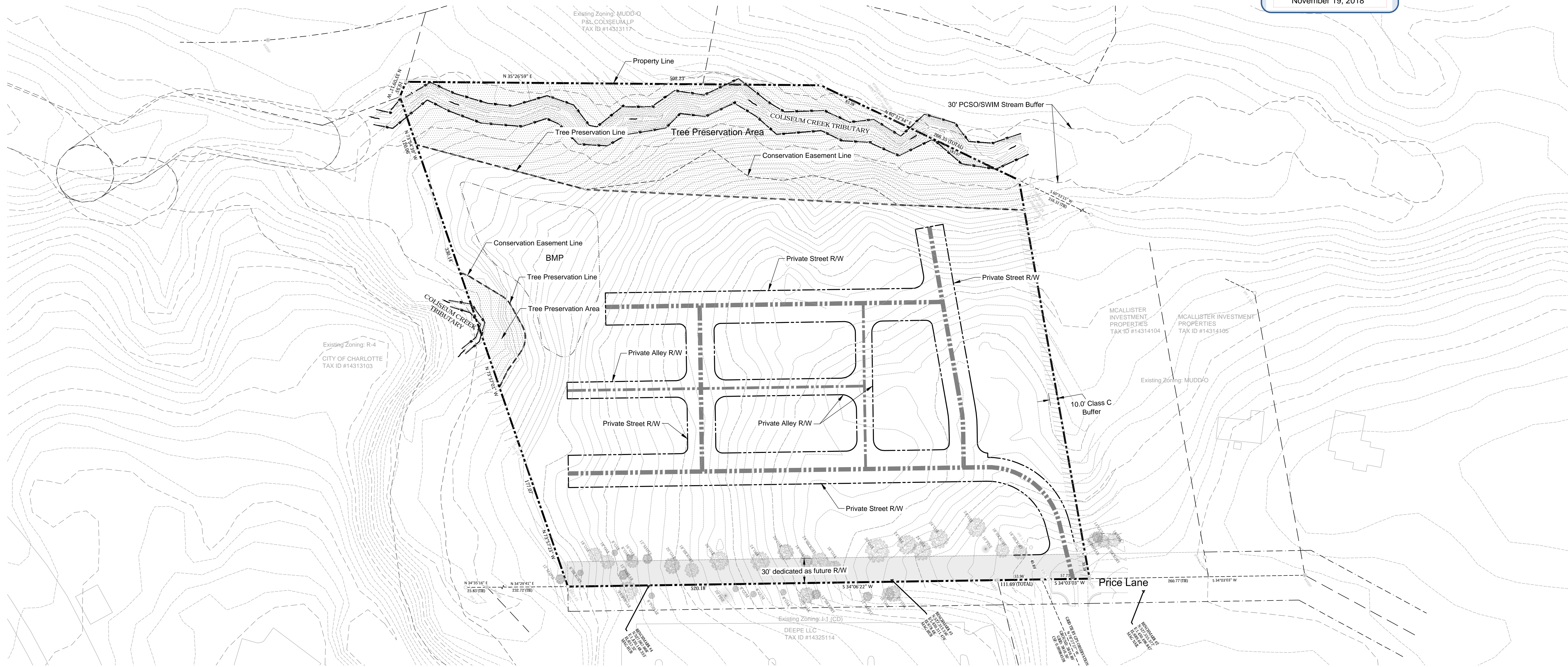
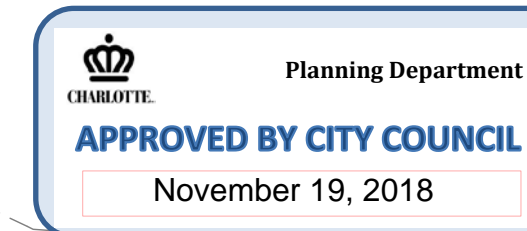

MERRICK
1001 MOREHEAD SQUARE DRIVE, SUITE 630
CHARLOTTE, NC 28203
PHONE: 704.520.8600
FAX: 704.520.8601
WWW.MERRICKDESIGN.COM
THIS AND ALL OTHER ELECTRONIC MEDIA CONSTITUTE AN INSTRUMENT OF SERVICE. IT IS HEREBY CERTIFIED THAT THE INFORMATION CONTAINED HEREIN IS TRUE AND CORRECT TO THE BEST OF OUR KNOWLEDGE AND BELIEF. THE INFORMATION CONTAINED HEREIN IS FOR YOUR INFORMATION ONLY AND DOES NOT CONSTITUTE AN OFFER OF ANY FINANCIAL PRODUCT OR SERVICE. THE INFORMATION CONTAINED HEREIN IS NOT TO BE USED AS A BASIS FOR ANY INVESTMENT OR OTHER FINANCIAL DECISION. THE INFORMATION CONTAINED HEREIN IS NOT TO BE USED AS A BASIS FOR ANY INVESTMENT OR OTHER FINANCIAL DECISION.

Blue Heel Development

REV	REVISION DESCRIPTION	DATE	DRAWN	CHECKED	APPROVED
1	2nd Submittal	06/17/18			
2	3rd Submittal	07/19/18			
3	4th Submittal	09/06/18			
4	5th Submittal	10/22/18			
5	6th Submittal	10/25/18			

DESIGN BY:	DATE:
Design: MJD/AR	MM/DD/YY
DRAWN BY:	DATE:
Drawn: MJD/AR	MM/DD/YY
CHECKED BY:	DATE:
Checked: MJD/AR	MM/DD/YY
APPROVED BY:	DATE:
Approved: MJD/AR	MM/DD/YY



Price Lane
City of Charlotte, North Carolina
Technical Data Sheet
Petition #2018-054

JOB NO: 65119776
DATE: 04/04/18
SHEET: RZ-1



Vicinity Map
not to scale

Legend

-  Front Load Townhome 20' to 24' wide x 45' deep
-  Rear Load Townhome 20' to 24' wide x 40' deep

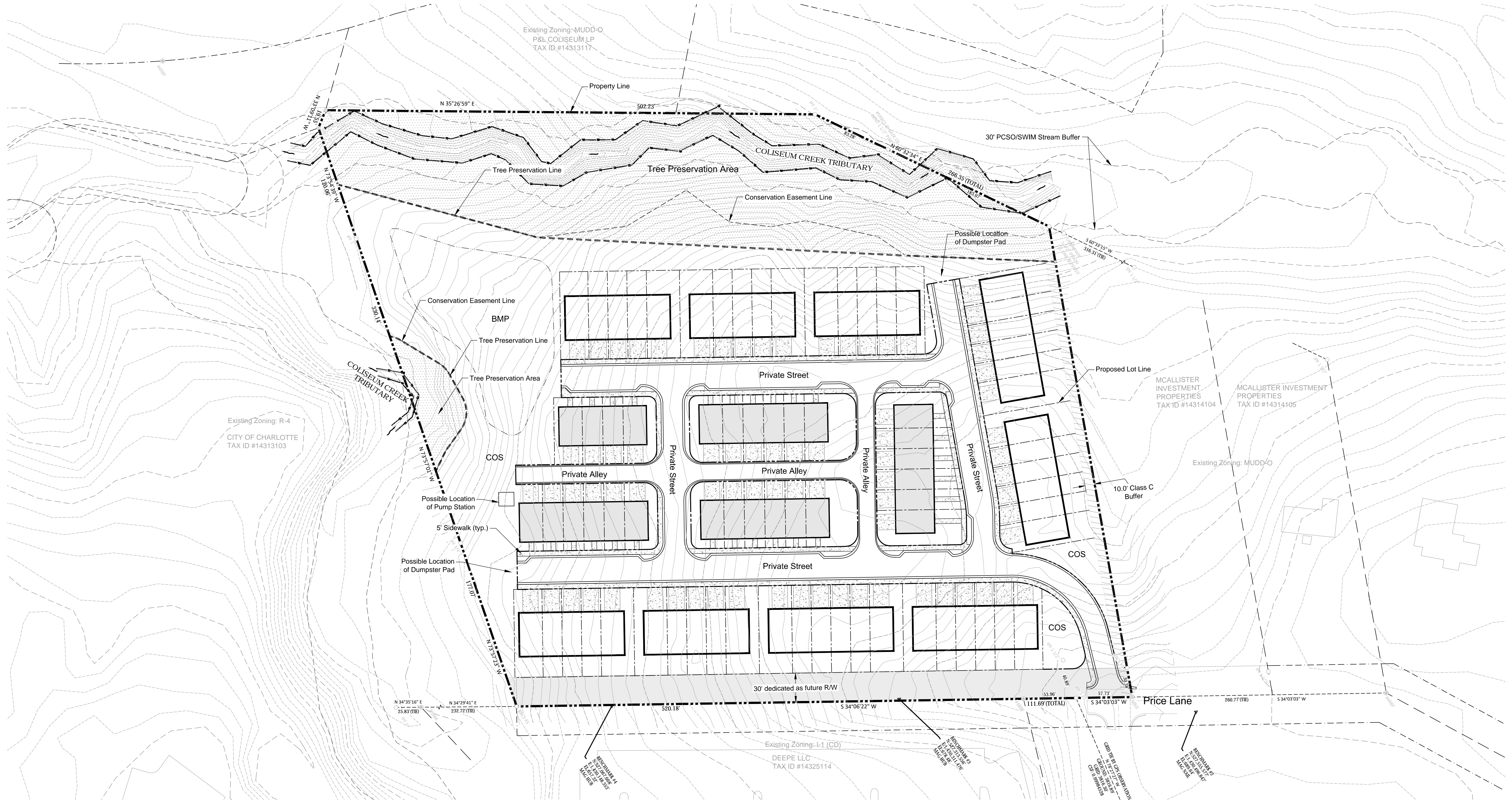

MERRICK
 1001 MOREHEAD SQUARE DRIVE, SUITE 530
 CHARLOTTE, NC 28203
 PHONE: 704.520.8500
 FAX: 704.520.8501
 WWW.MERRICKINC.COM
 THIS AND ALL OTHER ELECTRONIC MEDIA CONSTITUTE AN INSTRUMENT OF SERVICE. IT IS HEREBY AGREED AND REPRESENTED TO BE EXCLUSIVE OF ALL OTHER INSTRUMENTS. THE USER OF THIS INSTRUMENT AGREES TO HOLD MERRICK INC. HARMLESS FROM ANY AND ALL CLAIMS, DAMAGES, LOSSES AND EXPENSES, INCLUDING REASONABLE ATTORNEY'S FEES, ARISING OUT OF OR FROM THE USE OF THIS INSTRUMENT.

Blue Heel Development

REVISIONS

REV.	REVISION DESCRIPTION	DATE	DRAWN	CHECKED	APPROVED
2nd	Submitted	06/17/18			
3rd	Submitted	07/19/18			
4th	Submitted	09/06/18			
5th	Submitted	10/22/18			
6th	Submitted	10/25/18			

DESIGN BY:	DATE:
Desigxxx	MM/DD/YY
DRAWN BY:	DATE:
Drawxxx	MM/DD/YY
CHECKED BY:	DATE:
Checkxxx	MM/DD/YY
APPROVED BY:	DATE:
Appxxx	MM/DD/YY

Price Lane
 City of Charlotte, North Carolina
Rezoning Site Plan
 Petition #2018-054

JOB NO:	65119776
DATE:	04/04/18
SHEET	RZ-2

