

2018-061: MPV Properties

Current Zoning R-3 (Single Family Residential)

Requested Zoning NS (Neighborhood Services)

Approximately 2.19 acres

Location of Requested Rezoning

Rezoning Map

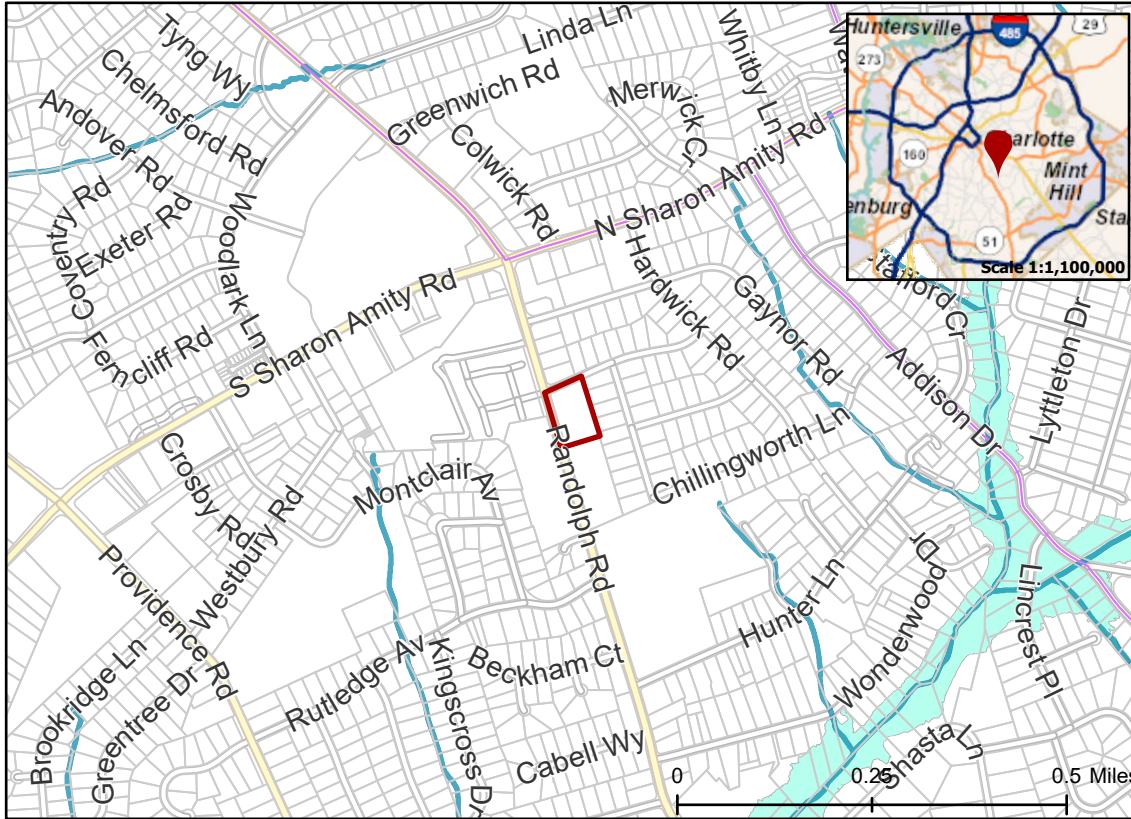

- 2018-061
- Inside City Limits
- Parcel
- Streams
- FEMA Flood Plain
- City Council District
- 6-Tariq Bokhari



Existing Zoning & Rezoning Request

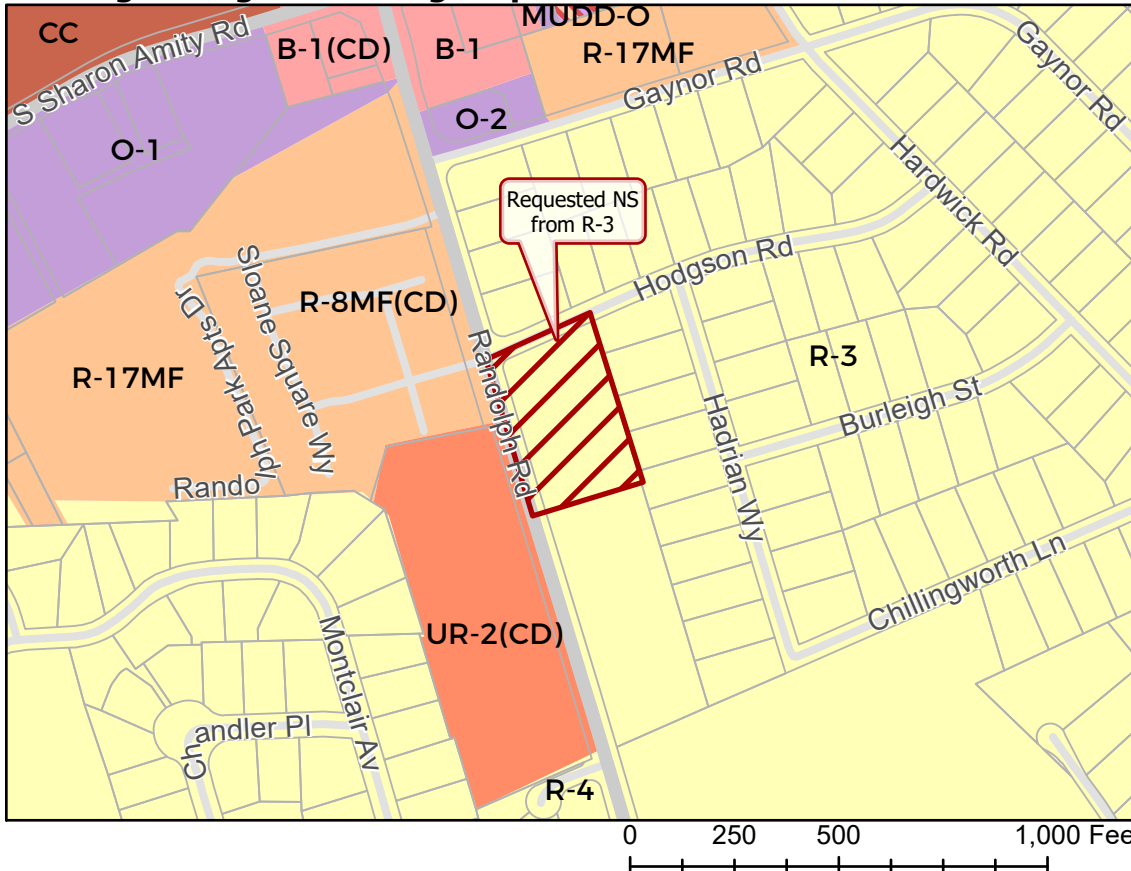

- Requested NS from R-3
- ### Zoning Classification
- Single Family
 - Multi-Family
 - Urban Residential
 - Office
 - Business
 - Commercial Center
 - Mixed Use



Map Created 6/22/2018