

2018-101: Llewellyn Development, LLC

Current Zoning R-3 (Single Family Residential)

Requested Zoning R-6 (Single Family Residential)

Approximately 2.7 acres

Location of Requested Rezoning

Rezoning Map

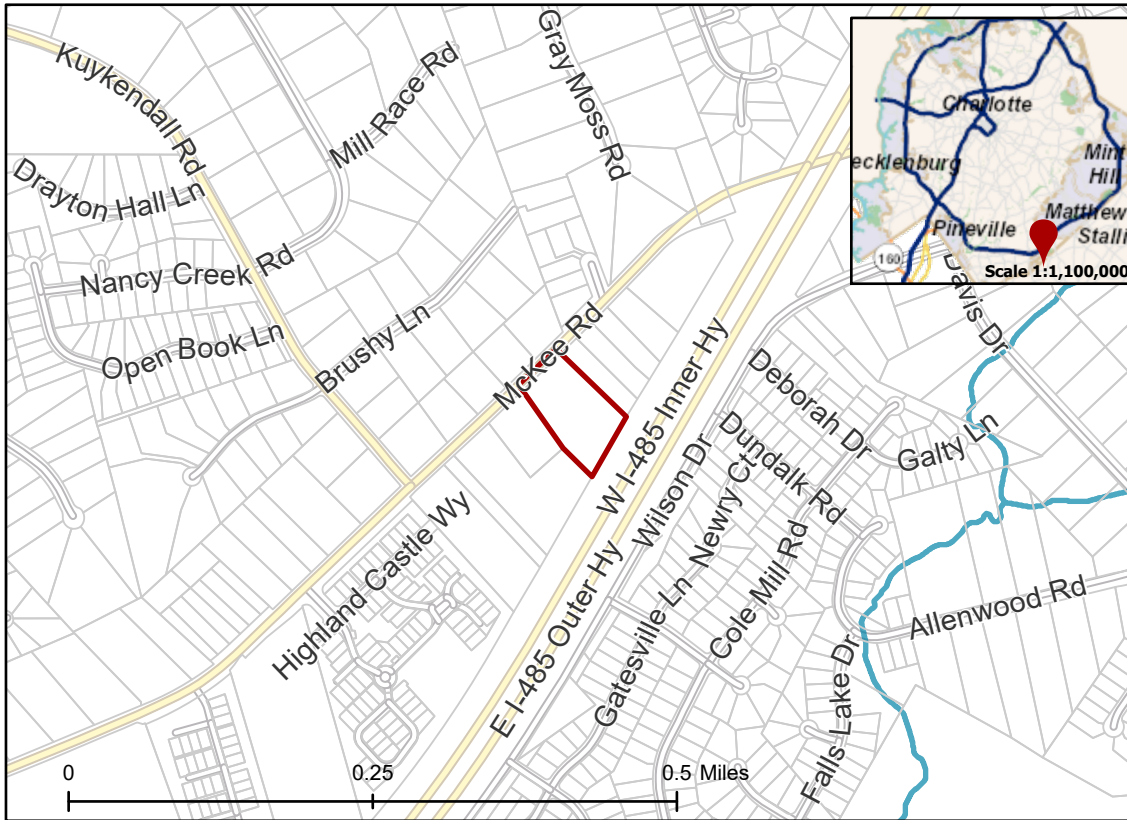

- 2018-101
- Inside City Limits
- Parcel
- Streams
- City Council District
- 7-Edmund H. Driggs



Existing Zoning & Rezoning Request



- Requested R-6 from R-3
- Zoning Classification
- Single Family
- Mixed Residential



Map Created 9/4/2018