

2019-017 : Chelsea Building Group, LLC

Current Zoning R-3 (Single Family Residential)
Requested Zoning R-6 (Single Family Residential)

Approximately 3.13 acres
Location of Requested Rezoning

Rezoning Map

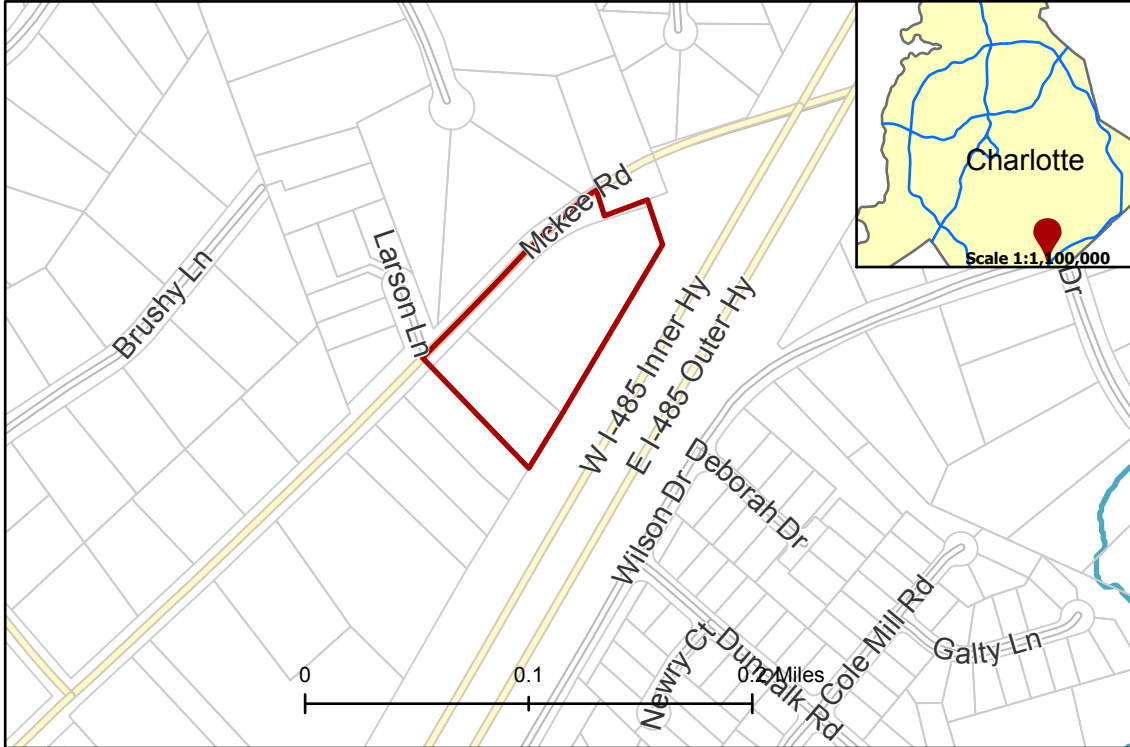

- 2019-017
- Inside City Limits
- Parcel
- Streams

- City Council District
- 7-Edmund H. Driggs



Existing Zoning & Rezoning Request

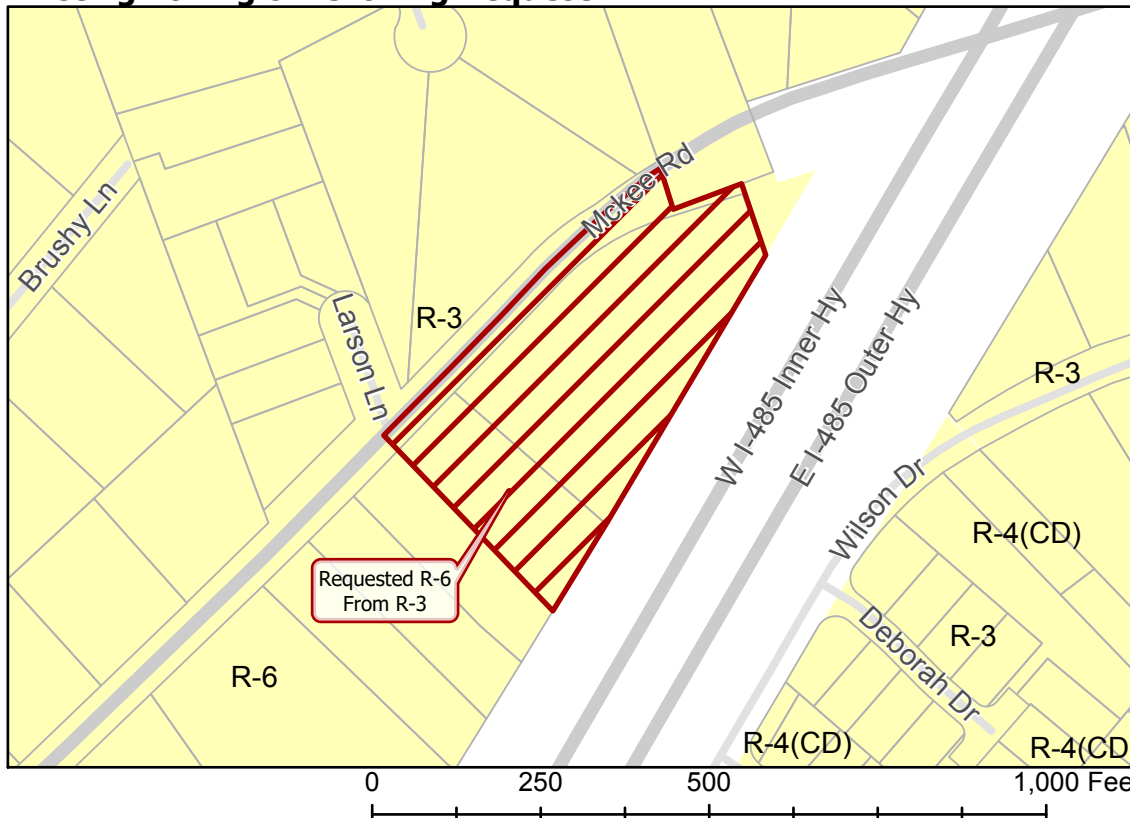

- Requested R-6 From R-3
- Zoning Classification
- Single Family