

**2019-019 : Stanchion Asset Partners**

**Current Zoning** RE-2 (Research)  
**Requested Zoning** RE-3(O) (Research, Optional)

Approximately 4.64 acres  
**Location of Requested Rezoning**

**Rezoning Map**

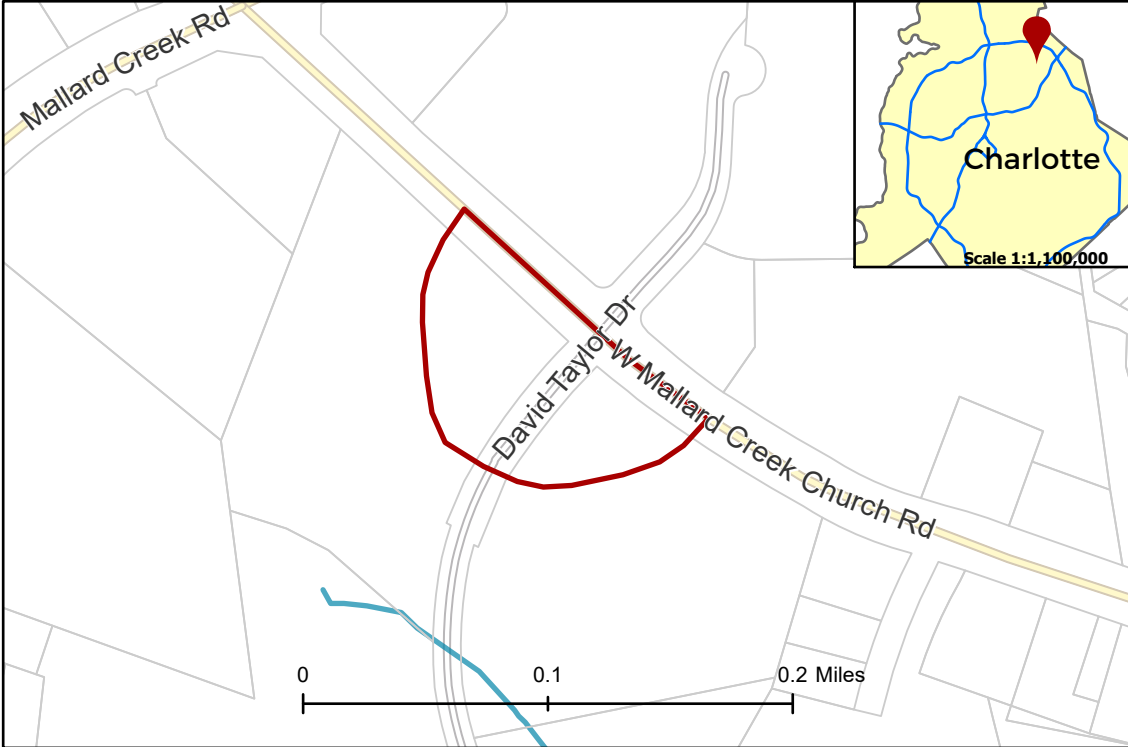

- 2019-019
- Inside City Limits
- Parcel
- Buildings
- Streams
- City Council District
- 4-Gregory A. Phipps



**Existing Zoning & Rezoning Request**

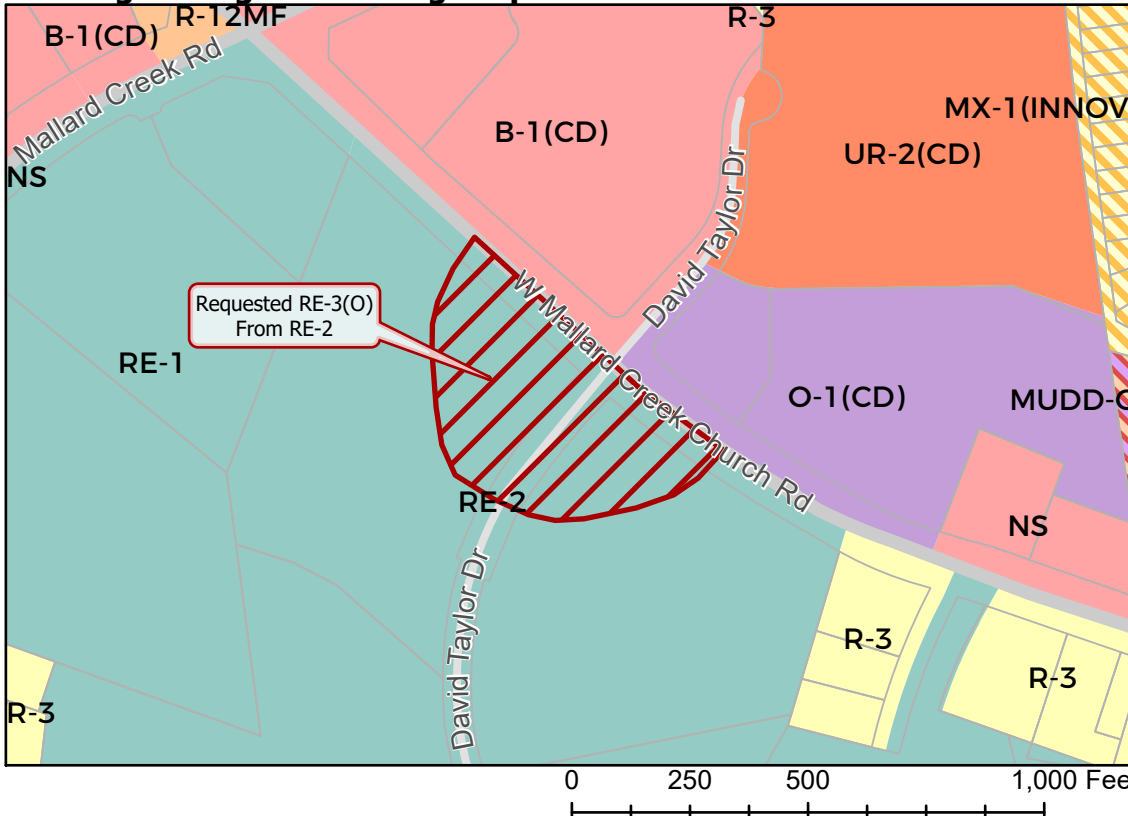

- Requested RE-3(O) From RE-2
- Zoning Classification**
- Single Family
- Multi-Family
- Urban Residential
- Mixed Residential
- Research
- Office
- Business
- Mixed Use



Map Created 3/29/2019