# Access Compliance Report - Public Rights-of-Way
## (Corridor: Sidewalk & Intersection Items)
### Corridor ID: BRYSON-BEND-DR-020

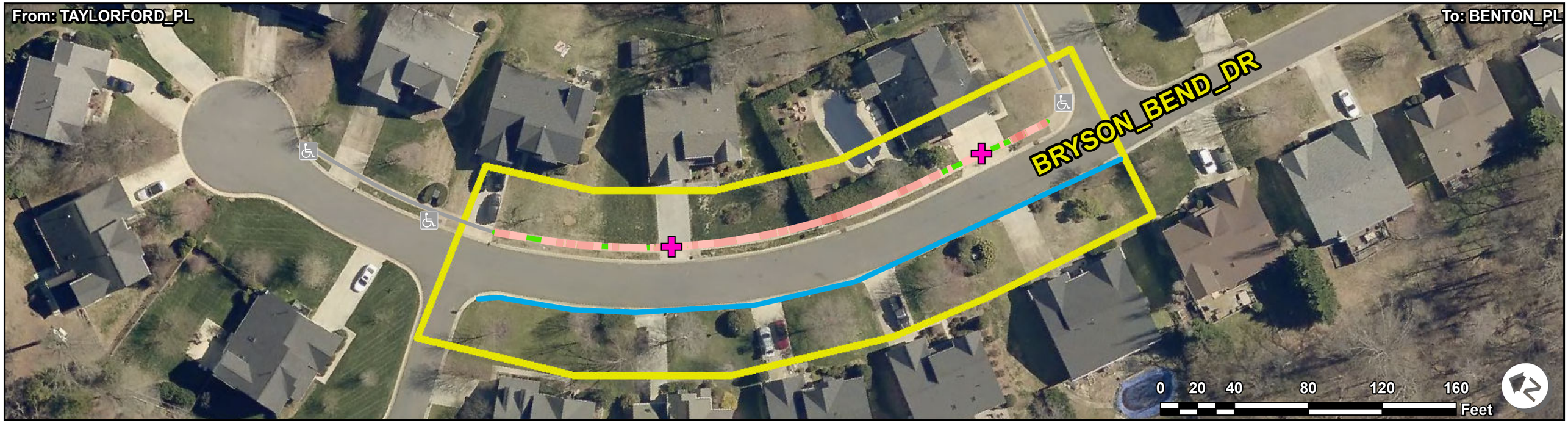


**ADA Survey Summary**

| | Item Description | Quantity |
|---|---|---|
| 1 | Heavings less than 1" | 2 EA |
| 2 | Heavings 1" or greater | 0 EA |
| 3 | Uneven Heavings | 0 EA |
| 4 | Heaving Clusters | 0 SY |
| 5 | Sidewalk Joint Gaps | 0 EA |
| 6 | Miscellaneous Obstruction | 0 EA |
| 7 | Missing Sidewalk Obstruction | 0 EA |
| 8 | Other Obstruction | 0 EA |
| 9 | Pole Post Hydrant Obstruction | 0 EA |
| 10 | Ponding Obstruction | 0 EA |
| 11 | Sidewalk Joint Obstruction | 0 EA |
| 12 | Sign Obstruction | 0 EA |
| 13 | Storm Grate Obstruction | 0 EA |
| 14 | Transit Obstruction | 0 EA |
| 15 | Traffic Obstruction | 0 EA |
| 16 | Tree Obstruction | 0 EA |
| 17 | Utility Obstruction | 0 EA |
| 18 | Vegetation Obstruction - Low | 0 EA |
| 19 | Vegetation Obstruction - Overhead | 0 EA |
| 20 | Commercial Entrance | 0 EA |
| 21 | Residential Entrance | 2 EA |
| 22 | Total Sidewalk Length Assessed | 312.369 LF |
| 23 | Average Sidewalk Width | 48 IN |
| 24 | No Sidewalk on Block (Approx.) | 363.977 LF |
| 25 | Missing Sidewalk Gaps (Approx.) | 0 LF |
| 26 | Poor Surface Condition (Approx.) | 0 LF |
| 27 | Buried Sidewalk (Approx.) | 0 LF |

**ADA Compliance Cost Estimate ***

| | Item Description | Quantity | Unit Price | Item Cost |
|---|---|---|---|---|
| 1 | Heavings less than 1" | 0 EA | $ 100.00 | $ 0.00 |
| 2 | Heavings 1" or greater | 0 EA | $ 400.00 | $ 0.00 |
| 3 | Uneven Heavings | 0 EA | $ 400.00 | $ 0.00 |
| 4 | Heaving Clusters | 0 SY | $ 75.00 | $ 0.00 |
| 5 | Sidewalk Joint Gaps | 0 EA | $ 200.00 | $ 0.00 |
| 6 | Miscellaneous Obstruction | 0 EA | $ 1500.00 | $ 0.00 |
| 7 | Missing Sidewalk Obstruction | 0 EA | $ 200.00 | $ 0.00 |
| 8 | Other Obstruction | 0 EA | $ 500.00 | $ 0.00 |
| 9 | Pole Post Hydrant Obstruction | 0 EA | $ 5000.00 | $ 0.00 |
| 10 | Ponding Obstruction | 0 EA | $ 400.00 | $ 0.00 |
| 11 | Sidewalk Joint Obstruction | 0 EA | $ 100.00 | $ 0.00 |
| 12 | Sign Obstruction | 0 EA | $ 150.00 | $ 0.00 |
| 13 | Storm Grate Obstruction | 0 EA | $700.00 | $ 0.00 |
| 14 | Transit Obstruction | 0 EA | $500.00 | $ 0.00 |
| 15 | Traffic Obstruction | 0 EA | $2000.00 | $ 0.00 |
| 16 | Tree Obstruction | 0 EA | $500.00 | $ 0.00 |
| 17 | Utility Obstruction | 0 EA | $1500.00 | $ 0.00 |
| 18 | Vegetation Obstruction - Low | 0 EA | $150.00 | $ 0.00 |
| 19 | Vegetation Obstruction - Overhead | 0 EA | $150.00 | $ 0.00 |
| 20 | Commercial Entrance (within slope violation) | 0 EA | $ 5000.00 | $ 0.00 |
| 21 | Residential Entrance (within slope violation) | 2 EA | $ 3000.00 | $ 6000.00 |
| 22 | Running Slope Violations** | 0 SY | $ 75.00 | $ 0.00 |
| 23 | Cross Slope Violations | 108.52 SY | $ 75.00 | $ 8139.00 |
| 24 | Running and Cross Slope Violations | 0 SY | $ 75.00 | $ 0.00 |
| 25 | Missing Sidewalk Gaps (Approx.) | 0 LF | $ 41.67 | $ 0.00 |
| 26 | Poor Surface Condition (Approx.) | 0 LF | $ 41.67 | $ 0.00 |
| 27 | Buried Sidewalk (Approx.) | 0 LF | $ 41.67 | $ 0.00 |
| | Sidewalk SubTotal: | | | $ 14139.00 |

**Intersection Inventory & Compliance Cost Estimate**

| Item Description | Total Count | Non Compliant Count | Cost |
|---|---|---|---|
| Curb Ramps | 0 | 0 | $ 0.00 |
| Island Curb Cuts | 0 | 0 | $ 0.00 |
| Signal Push Buttons | 0 | 0 | $ 0.00 |
| Transit Stops | 0 | 0 | $ 0.00 |
| Railroad Crossings | 0 | 0 | $ 0.00 |
| Accessible Parking Spaces | 0 | 0 | $ 0.00 |
| Intersection SubTotal: | | | $ 0.00 |

**Corridor Total: $ 14139.00**

- Curb Ramps - Compliant
- Curb Ramps - Non Compliant
- Island Curb Cuts - Compliant
- Island Curb Cuts - Non Compliant
- Signals - Compliant
- Signals - Non Compliant
- Transit Stops - Compliant
- Transit Stops - Non Compliant
- Railroad Crossings - Compliant
- Railroad Crossings - Non Compliant
- Accessible Parking - Compliant
- Accessible Parking - Non Compliant
- Curb Ramps - Adjacent
- Island Curb Cuts - Adjacent
- Signals - Adjacent
- Transit Stops - Adjacent
- Railroad Crossings - Adjacent
- Accessible Parking - Adjacent

- Heavings < 1" (Excluded)***
- Heavings ≥ 1" (Excluded)***
- Uneven Heaving (Excluded)***
- Heaving Clusters (Excluded)
- Sidewalk Joint Gap (Excluded)***
- Miscellaneous Obstruction
- Missing Sidewalk Obstruction
- Other Obstruction
- Pole Post Hydrant Obstruction
- Ponding Obstruction
- Sidewalk Joint Obstruction
- Sign Obstruction
- Storm Grate Obstruction
- Transit Obstruction
- Traffic Obstruction
- Tree Obstruction
- Utility Obstruction
- Vegetation Obstruction - Low
- Vegetation Obstruction - Overhead
- Sidewalk Collection Path
- Adjacent Sidewalk Collection Path
- Buried Sidewalk
- Sidewalk Not Surveyed
- Missing Sidewalk Gap
- No Sidewalk on Block
- Heavings < 1"
- Heavings ≥ 1"
- Uneven Heaving
- Heaving Clusters
- Sidewalk Joint Gap
- Commercial Entrance
- Residential Entrance
- Commercial Entrance (within slope violation)
- Residential Entrance (within slope violation)

**Cross Slope**

- 2 - 3%
- 3.01 - 4%
- 4.01 - 5%
- 5.01% - 6%
- 6.01 - 7%
- 7.01 - 8%
- 8.01 - 9%
- 9.01 - 10%
- 10.01 - 12%
- > 12%

**Running Slope**

- 5 - 8.33%
- 8.34% - 10%
- 10.01 - 12.5%
- > 12.5%

*Note: ADA pedestrian issues have been identified and quantified in the ADA Survey Summary. There are instances where multiple issues can be resolved with a single corrective measure. The ADA Compliance Cost Estimate reflects the best estimation of quantities and cost to resolve all identified ADA issues.
**Note: Additional investigation may be warranted when sidewalk running slope issues exist within the right-of-way.
***Note: Excluded items are violations that occur in areas with slope violations and have been excluded from the cost estimate.