

| | | | | |
|-----------------------|--------------------------|---------------------------|------------------------|----------------------|
| Intersection ID: 3653 | Main Street: TAVERNAY_PY | Cross Street: TREYMORE_LN | Location: | NE |
| ADA ID: 432E44B02087 | Ramp Type: Perp | Initial Pass/Fail: Fail | Overall Compliance: No | Severity Score: 12.5 |

| Codes/Mitigation Info/Possible Solution | Field Measurements/Component Compliance |
|---|---|
|---|---|

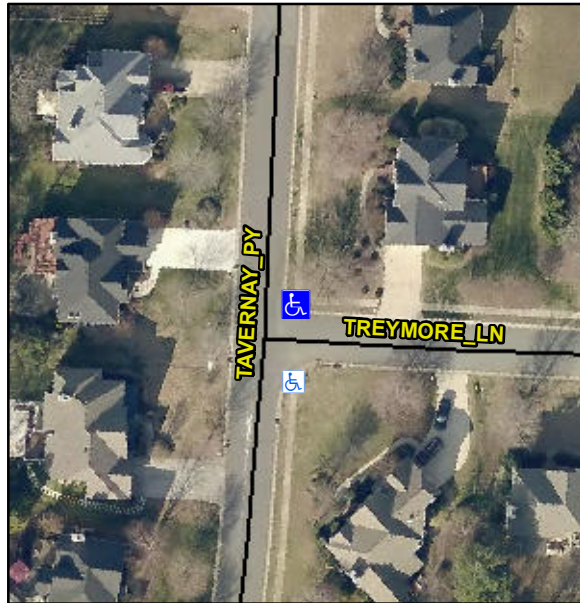

Possible Solutions:

Remove & Replace Entire Ramp.

Surveyor Notes:

N/A

PROW/ADA:

Not Found, R304.5.3

| Possible Solutions: | | | Compliance | Description | Data | Compliance | Description | Data |
|--|--|--|------------|-----------------------|------|------------|-----------------------------|------|
| Remove & Replace Entire Ramp. | | | N/A | Ramp Length (in) | 46.0 | Yes | Ramp Slope (%) | 5.1 |
| | | | Yes | Ramp Width (in) | 60.0 | No | Ramp XSlope (%) | 5.4 |
| | | | N/A | Flare Type LT | N/A | N/A | Flare Type RT | N/A |
| | | | N/A | Flare Slope LT (%) | N/A | N/A | Flare Slope RT (%) | N/A |
| | | | N/A | Flare Traversable LT? | N/A | N/A | Flare Traversable RT? | N/A |
| | | | N/A | Landing Length (in) | N/A | N/A | DWS Provided? | N/A |
| | | | N/A | Landing Width (in) | N/A | N/A | DWS Contrast? | N/A |
| | | | N/A | Landing Slope (%) | N/A | N/A | DWS Length (in) | N/A |
| | | | N/A | Landing X Slope (%) | N/A | N/A | DWS Full Width? | N/A |
| | | | N/A | Landing Curb? (Y/N) | N/A | N/A | DWS Offset (in) | N/A |
| Surveyor Notes: N/A | | | N/A | Shared Landing? | N/A | | | |
| | | | N/A | Gutter Ponding? | N/A | N/A | Gutter Slope (%) | N/A |
| | | | N/A | Gutter Lip Ht (in) | 1.0 | N/A | Gutter X Slope (%) | N/A |
| | | | N/A | Painted X Walk1? | No | N/A | Painted X Walk2? | N/A |
| | | | | X Walk 1 Direction | To S | | X Walk 2 Direction | N/A |
| | | | N/A | X Walk 1 Width (in) | N/A | N/A | X Walk 2 Width (in) | N/A |
| | | | | X Walk 1 Slope (%) | 3.8 | | X Walk 2 Slope (%) | N/A |
| | | | | X Walk 1 X Slope (%) | 1.7 | | X Walk 2 X Slope (%) | N/A |
| | | | N/A | Ramp inside XWalk1? | N/A | N/A | Ramp inside XWalk2? | N/A |
| | | | | Road Slope (%) | N/A | N/A | Clear Space? | N/A |
| PROW/ADA: Not Found, R304.5.3 | | | | Road X Slope (%) | N/A | N/A | Clear Space to XWalk (in) | N/A |
| | | | N/A | Any Obstructions? | N/A | N/A | Storm Grate/Utility Hazard? | N/A |
| | | | | Obstruction Type | | | Storm Grate/Utility Type | |
| | | | | | N/A | | | N/A |
| | | | | | | Yes | Surface Condition? (G/P) | Good |
| | | | | | | | | |
| | | | | | | | | |
| | | | | | | | | |
| | | | | | | | | |
| | | | | | | | | |
| Total Cost: | | | \$ | 1850.00 | | | | |

Total Cost: \$ 1850.00

