

Access Compliance Report

Public Rights-of-Way

(Curb Ramps)

| | | | |
|---|------------------------------|---|------------------------|
| Intersection ID: 17285 | Main Street: WESTMINSITER_PL | Cross Street: SHARON_RD | Location: E |
| ADA ID: AC9FA1F32843 | Ramp Type: Perp | Initial Pass/Fail: Fail | Overall Compliance: No |
| Severity Score: 1.25 | | | |
| Codes/Mitigation Info/Possible Solution | | Field Measurements/Component Compliance | |

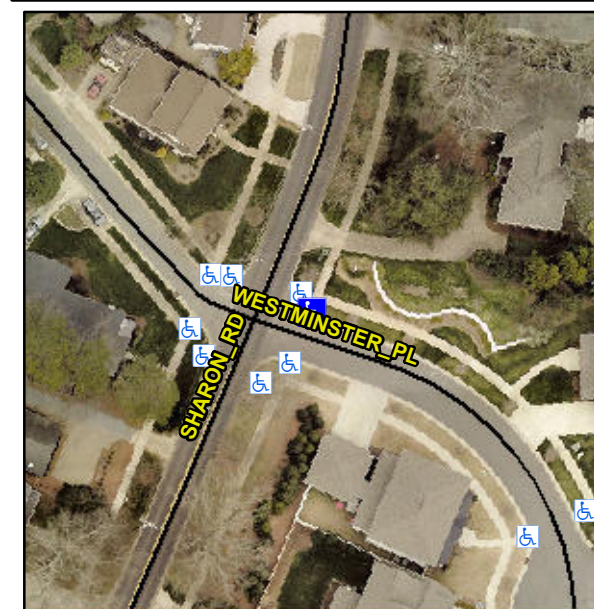

Possible Solutions:

Remove & Replace Entire Ramp.

Surveyor Notes:

N/A

PROW/ADA:

R304.5.3

Total Cost: \$ 1850.00

| Compliance | Description | Data | Compliance | Description | Data |
|------------|-----------------------|-------|------------|-----------------------------|------|
| N/A | Ramp Length (in) | 93.0 | Yes | Ramp Slope (%) | 7.2 |
| Yes | Ramp Width (in) | 48.0 | No | Ramp XSlope (%) | 3.9 |
| N/A | Flare Type LT | N/A | N/A | Flare Type RT | N/A |
| N/A | Flare Slope LT (%) | N/A | N/A | Flare Slope RT (%) | N/A |
| N/A | Flare Traversable LT? | N/A | N/A | Flare Traversable RT? | N/A |
| N/A | Landing Length (in) | N/A | N/A | DWS Provided? | N/A |
| N/A | Landing Width (in) | N/A | N/A | DWS Contrast? | N/A |
| N/A | Landing Slope (%) | N/A | N/A | DWS Length (in) | N/A |
| N/A | Landing X Slope (%) | N/A | N/A | DWS Full Width? | N/A |
| N/A | Landing Curb? (Y/N) | N/A | N/A | DWS Offset (in) | N/A |
| N/A | Shared Landing? | N/A | | | |
| N/A | Gutter Ponding? | N/A | N/A | Gutter Slope (%) | N/A |
| N/A | Gutter Lip Ht (in) | N/A | N/A | Gutter X Slope (%) | N/A |
| N/A | Painted X Walk1? | No | N/A | Painted X Walk2? | N/A |
| | X Walk 1 Direction | To SW | | X Walk 2 Direction | N/A |
| N/A | X Walk 1 Width (in) | N/A | N/A | X Walk 2 Width (in) | N/A |
| | X Walk 1 Slope (%) | 1.3 | | X Walk 2 Slope (%) | N/A |
| | X Walk 1 X Slope (%) | 0.7 | | X Walk 2 X Slope (%) | N/A |
| N/A | Ramp inside XWalk1? | N/A | N/A | Ramp inside XWalk2? | N/A |
| | Road Slope (%) | N/A | N/A | Clear Space? | N/A |
| | Road X Slope (%) | N/A | N/A | Clear Space to XWalk (in) | N/A |
| N/A | Any Obstructions? | N/A | N/A | Storm Grate/Utility Hazard? | N/A |
| | Obstruction Type | | | Storm Grate/Utility Type | |
| | | N/A | | | N/A |
| | | | Yes | Surface Condition? (G/P) | Good |

Street 1 Name WESTMINSTER PL

Stop Condition-Street 2 StopSign

Street 2 Name N/A

Stop Condition-Street 1 N/A

