

# Access Compliance Report

## Public Rights-of-Way

### (Curb Ramps)

|                           |                          |                         |                        |
|---------------------------|--------------------------|-------------------------|------------------------|
| Intersection ID: 10035937 | Main Street: RICHLAND_DR | Cross Street: N/A       | Location: E            |
| ADA ID: D8CB2172CAFF      | Ramp Type: PerpDiag      | Initial Pass/Fail: Fail | Overall Compliance: No |
|                           |                          |                         | Severity Score: 26.25  |

#### Codes/Mitigation Info/Possible Solution

#### Field Measurements/Component Compliance

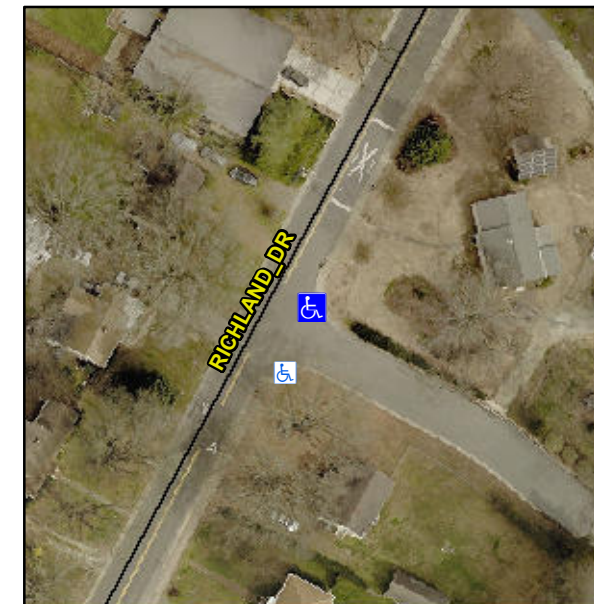

Possible Solutions:

**Remove & Replace Curb Ramp With Two New Directional Ramps or Equivalent.**

Surveyor Notes:

**N/A**

PROW/ADA:

**Not Found, R304.2.2, R304.5.3**

Total Cost: \$ 3200.00

| Compliance | Description           | Data  | Compliance | Description                 | Data  |
|------------|-----------------------|-------|------------|-----------------------------|-------|
| N/A        | Ramp Length (in)      | 51.0  | No         | Ramp Slope (%)              | 12.2  |
| Yes        | Ramp Width (in)       | 48.0  | No         | Ramp XSlope (%)             | 3.9   |
| N/A        | Flare Type LT         | N/A   | N/A        | Flare Type RT               | N/A   |
| N/A        | Flare Slope LT (%)    | N/A   | N/A        | Flare Slope RT (%)          | N/A   |
| N/A        | Flare Traversable LT? | N/A   | N/A        | Flare Traversable RT?       | N/A   |
| N/A        | Landing Length (in)   | N/A   | N/A        | DWS Provided?               | N/A   |
| N/A        | Landing Width (in)    | N/A   | N/A        | DWS Contrast?               | N/A   |
| N/A        | Landing Slope (%)     | N/A   | N/A        | DWS Length (in)             | N/A   |
| N/A        | Landing X Slope (%)   | N/A   | N/A        | DWS Full Width?             | N/A   |
| N/A        | Landing Curb? (Y/N)   | N/A   | N/A        | DWS Offset (in)             | N/A   |
| N/A        | Shared Landing?       | N/A   |            |                             |       |
| N/A        | Gutter Ponding?       | N/A   | N/A        | Gutter Slope (%)            | N/A   |
| N/A        | Gutter Lip Ht (in)    | N/A   | N/A        | Gutter X Slope (%)          | N/A   |
| N/A        | Painted X Walk1?      | No    | N/A        | Painted X Walk2?            | No    |
|            | X Walk 1 Direction    | To NW |            | X Walk 2 Direction          | To SW |
| N/A        | X Walk 1 Width (in)   | N/A   | N/A        | X Walk 2 Width (in)         | N/A   |
|            | X Walk 1 Slope (%)    | 4.6   |            | X Walk 2 Slope (%)          | 1.3   |
|            | X Walk 1 X Slope (%)  | 0.2   |            | X Walk 2 X Slope (%)        | 8.9   |
| N/A        | Ramp inside XWalk1?   | N/A   | N/A        | Ramp inside XWalk2?         | N/A   |
|            | Road Slope (%)        | 5.8   | N/A        | Clear Space?                | N/A   |
|            | Road X Slope (%)      | 8.0   | N/A        | Clear Space to XWalk (in)   | N/A   |
| N/A        | Any Obstructions?     | N/A   | N/A        | Storm Grate/Utility Hazard? | N/A   |
|            | Obstruction Type      |       |            | Storm Grate/Utility Type    |       |
|            |                       | N/A   |            |                             | N/A   |
|            |                       |       | Yes        | Surface Condition? (G/P)    | Good  |

Street 1 Name **RICHLAND DR**

Stop Condition-Street 2 **None**

Street 2 Name **ENTRANCE**

Stop Condition-Street 1 **StopSign**

