

Access Compliance Report

Public Rights-of-Way (Curb Ramps)

| | | | |
|---|----------------------------|---|------------------------|
| Intersection ID: 43106 | Main Street: BRIARCLIFF_PL | Cross Street: SHARON_RD | Location: NW |
| ADA ID: DB22ECD368B2 | Ramp Type: Directional1 | Initial Pass/Fail: Fail | Overall Compliance: No |
| Severity Score: 12.5 | | | |
| Codes/Mitigation Info/Possible Solution | | Field Measurements/Component Compliance | |

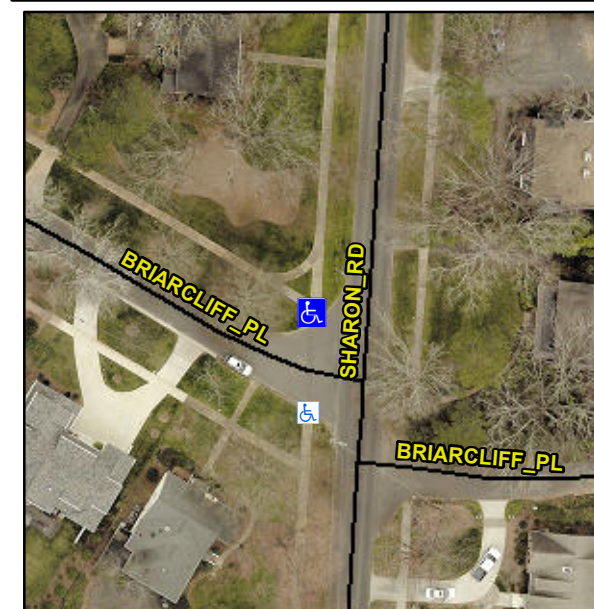

Possible Solutions:

Remove & Replace Entire Ramp.

Surveyor Notes:

N/A

PROW/ADA:

R304.2.2

Total Cost:

\$ 1600.00

| Compliance | Description | Data | Compliance | Description | Data |
|------------|-----------------------|-------|------------|-----------------------------|------|
| N/A | Ramp Length (in) | 48.0 | N/A | Grade Break? | N/A |
| Yes | Ramp Width (in) | 66.0 | N/A | Grade Break Slope (%) | 0.0 |
| No | Ramp Slope (%) | 8.6 | N/A | Grade Break XSlope (%) | 0.0 |
| Yes | Ramp XSlope (%) | 1.3 | | | |
| N/A | Flare Type LT | N/A | N/A | Flare Type RT | N/A |
| N/A | Flare Slope LT (%) | N/A | N/A | Flare Slope RT (%) | 0.0 |
| N/A | Flare Traversable LT? | N/A | N/A | Flare Traversable RT? | N/A |
| N/A | Landing Length (in) | 0.0 | N/A | DWS Provided? | N/A |
| N/A | Landing Width (in) | 0.0 | N/A | DWS Contrast? | N/A |
| N/A | Landing Slope (%) | 0.0 | N/A | DWS Length (in) | N/A |
| N/A | Landing X Slope (%) | 0.0 | N/A | DWS Full Width? | N/A |
| N/A | Landing Curb? (Y/N) | N/A | N/A | DWS Offset LT (in) | N/A |
| N/A | Shared Landing? | N/A | N/A | DWS Offset RT (in) | N/A |
| N/A | Gutter Ponding? | 0.0 | N/A | Gutter Slope (%) | N/A |
| N/A | Gutter Lip Ht (in) | 0.0 | N/A | Gutter X Slope (%) | N/A |
| N/A | Painted X Walk1? | No | | Road Slope (%) | 0.2 |
| | X Walk 1 Direction | To SE | | Road X Slope (%) | 3.8 |
| | X Walk 1 Width (in) | N/A | | Clear Space? | N/A |
| | X Walk 1 Slope (%) | 0.2 | N/A | Clear Space to XWalk (in) | N/A |
| | X Walk 1 X Slope (%) | 3.8 | N/A | Storm Grate/Utility Hazard? | N/A |
| N/A | Ramp inside XWalk1? | N/A | | Storm Grate/Utility Type | |
| N/A | Any Obstructions? | N/A | | | N/A |
| | Obstruction Type | | Yes | Surface Condition? (G/P) | Good |
| | | | N/A | Curb Slope (%) | 3.1 |

