

Access Compliance Report

Public Rights-of-Way

(Curb Ramps)

Intersection ID: 42363	Main Street: CONDOR_CR	Cross Street: KESTRAL_RIDGE_DR	Location: NW
ADA ID: E58D459F2379	Ramp Type: BlendTrans1	Initial Pass/Fail: Pass	Overall Compliance: No
			Severity Score: 10.25

Codes/Mitigation Info/Possible Solution	Field Measurements/Component Compliance
---	---

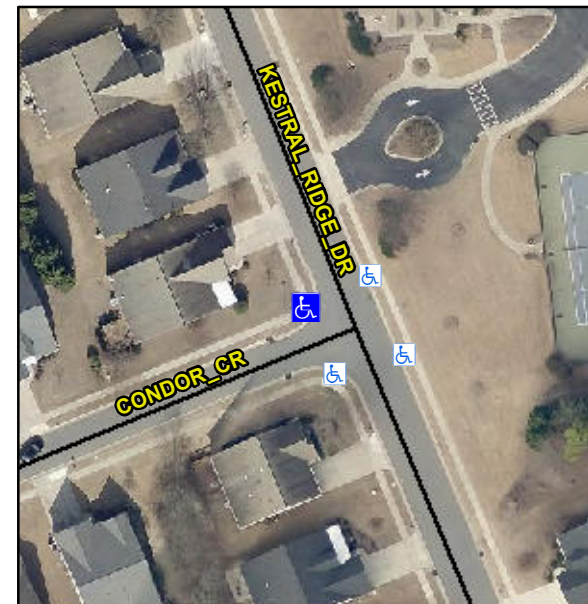

Possible Solutions:

Remove & Replace Curb Ramp With Two New Directional Ramps or Equivalent. Remove & Replace Gutter.

Surveyor Notes:

N/A

PROW/ADA:

Not Found, R304.5.3, R304.2.2-Perp, R304.3.2-Para, R305

Street 1 Name	CONDOR CR
Stop Condition-Street 1	StopSign
Street 2 Name	KESTRAL RIDGE DR
Stop Condition-Street 2	None

Total Cost: \$ 3950.00

Compliance	Description	Data	Compliance	Description	Data
N/A	Ramp Length (in)	46.0	Yes	BlendTrans Slope (%)	1.3
Yes	Ramp Width (in)	73.0	No	BlendTrans XSlope (%)	2.6
N/A	Flare Type LT	Sloped	N/A	Flare Type RT	Sloped
N/A	Flare Slope LT (%)	2.0	N/A	Flare Slope RT (%)	5.1
N/A	Flare Traversable LT?	No	N/A	Flare Traversable RT?	No
Yes	Landing Length (in)	55.0	No	DWS Provided?	No
Yes	Landing Width (in)	68.0	N/A	DWS Contrast?	No
No	Landing Slope (%)	7.7	N/A	DWS Length (in)	N/A
No	Landing X Slope (%)	2.6	N/A	DWS Full Width?	No
N/A	Landing Curb? (Y/N)	No	N/A	DWS Offset (in)	N/A
N/A	Shared Landing?	No			
Yes	Gutter Ponding?	No	Yes	Gutter Slope (%)	4.0
Yes	Gutter Lip Ht (in)	0.0	No	Gutter X Slope (%)	3.0
N/A	Painted X Walk1?	No	N/A	Painted X Walk2?	No
	X Walk 1 Direction	To S		X Walk 2 Direction	To E
	X Walk 1 Width (in)	N/A		X Walk 2 Width (in)	N/A
	X Walk 1 Slope (%)	1.4		X Walk 2 Slope (%)	2.6
	X Walk 1 X Slope (%)	1.8		X Walk 2 X Slope (%)	2.3
N/A	Ramp inside XWalk1?	N/A	N/A	Ramp inside XWalk2?	N/A
	Road Slope (%)	3.0		Clear Space?	Yes
	Road X Slope (%)	1.0	N/A	Clear Space to XWalk (in)	N/A
Yes	Any Obstructions?	No	Yes	Storm Grate/Utility Hazard?	No
	Obstruction Type			Storm Grate/Utility Type	
		N/A			N/A
			Yes	Surface Condition? (G/P)	Good
			No	Curb Slope (%)	5.4

