

*THIS SHEET DELETED*

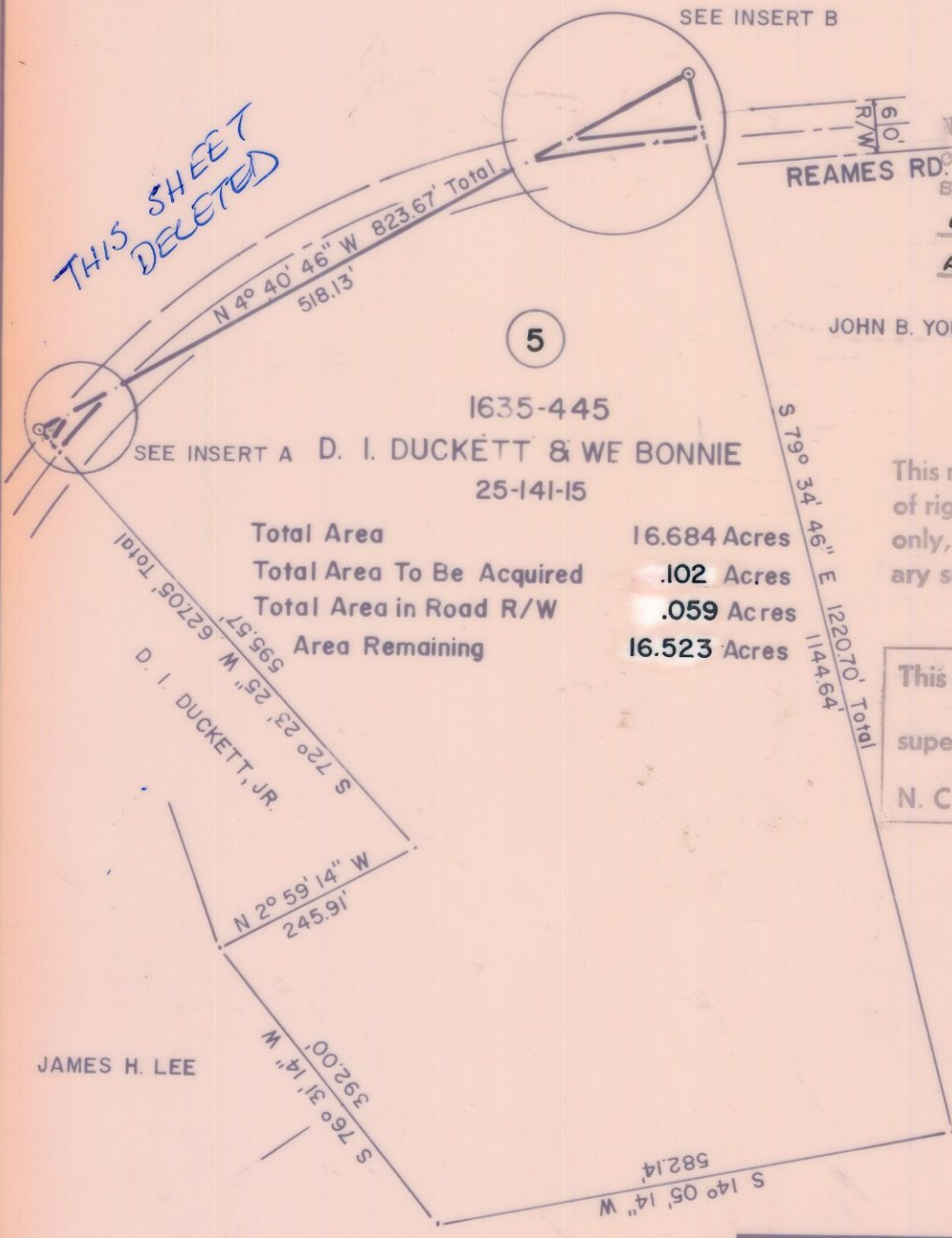

NOTE: Property corners shown circled were located by actual survey. Bearings are based on UNRECORDED MAP BY I. B. FAIRES AUG. 8, 1949.

1635-445  
D. I. DUCKETT & WE BONNIE  
25-141-15

Total Area	16.684 Acres
Total Area To Be Acquired	.102 Acres
Total Area in Road R/W	.059 Acres
Area Remaining	16.523 Acres

This map was prepared for the purpose of right of way or easement acquisition only, and is not intended to be a boundary survey of the property shown.

This plat was prepared under my supervision Stephen A Gilbert  
N. C. Reg. Surveyor No. L-1785

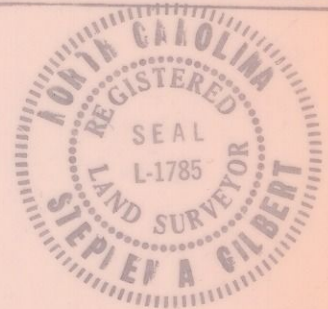

CITY OF CHARLOTTE NORTH CAROLINA DEPARTMENT OF PUBLIC WORKS ENGINEERING DIVISION		
REVISIONS	PROPERTY TO BE ACQUIRED FOR <b>REAMES ROAD LANDFILL</b>	JOB NO. 516-B2 -011 FILE NO.
DRAWN BY AR	PROPERTY OF <b>D. I. DUCKETT AND WE BONNIE</b>	SHEET <b>5</b>
CHECKED BY SG <i>Stephen Gilbert</i>	DATE 10-19-81	OF <b>11</b>
CITY ENGINEER	SCALE 1"=200'	

*51-52*