

INSERT A
SCALE: 1" = 40'

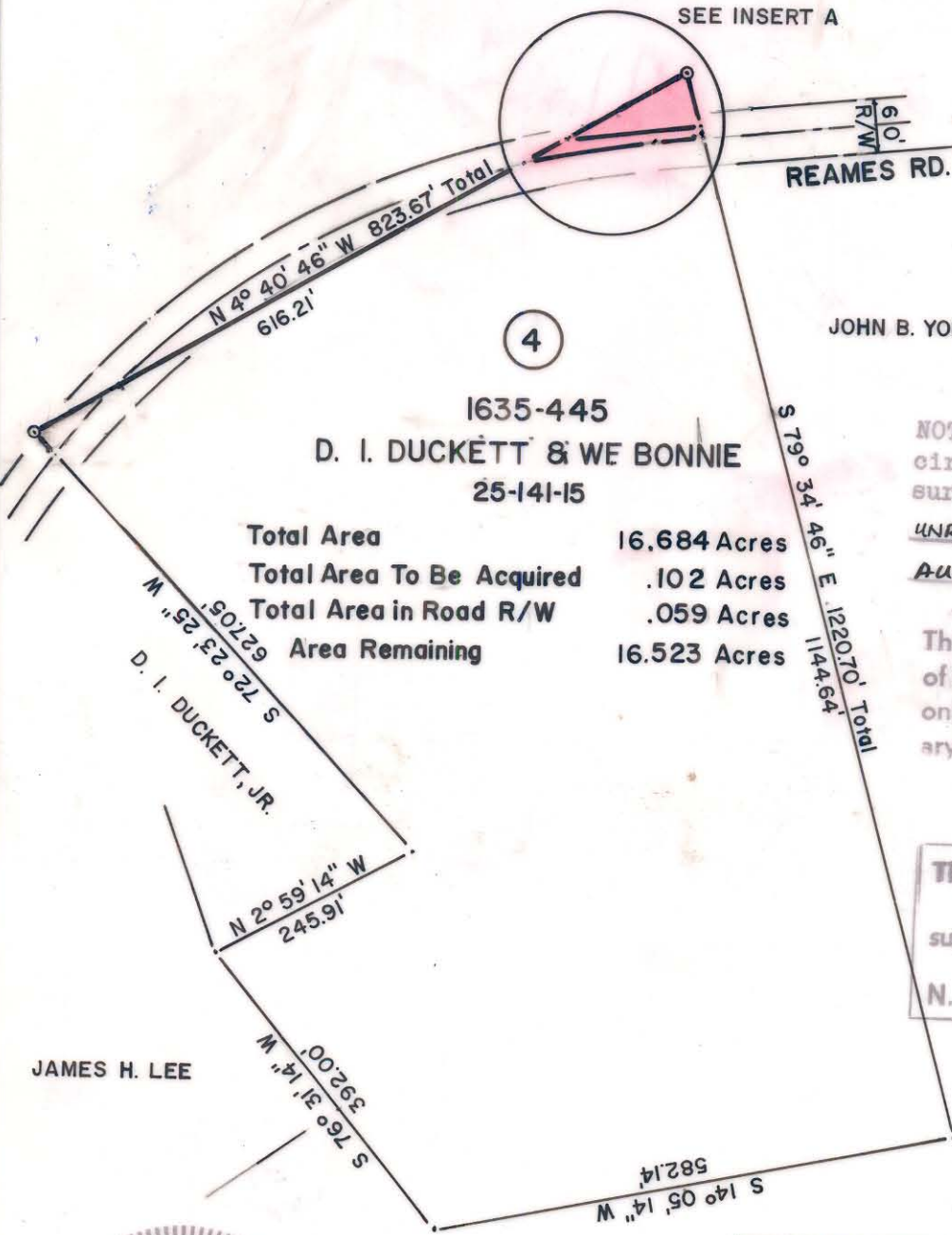

1635-445
D. I. DUCKETT & WE BONNIE
 25-141-15

Total Area	16.684 Acres
Total Area To Be Acquired	.102 Acres
Total Area in Road R/W	.059 Acres
Area Remaining	16.523 Acres

NOTE: Property corners shown circled were located by actual survey. Bearings are based on UNRECORDED PLAT BY I.B. FAIRES AUG 8, 1949

This map was prepared for the purpose of right of way or easement acquisition only, and is not intended to be a boundary survey of the property shown.

This plat was prepared under my supervision Stephen A. Gilbert
 N. C. Reg. Surveyor No. L-1785



CITY OF CHARLOTTE NORTH CAROLINA DEPARTMENT OF PUBLIC WORKS ENGINEERING DIVISION		
REVISIONS	PROPERTY TO BE ACQUIRED FOR REAMES ROAD LANDFILL	JOB NO. 516-82 FILE NO.
	PROPERTY OF D. I. DUCKETT AND WF BONNIE	SHEET 5
DRAWN BY AR	DATE 10-19-81 SCALE 1" = 200'	OF 11
CHECKED BY SG		
For <i>Stephen A. Gilbert</i> CITY ENGINEER		