

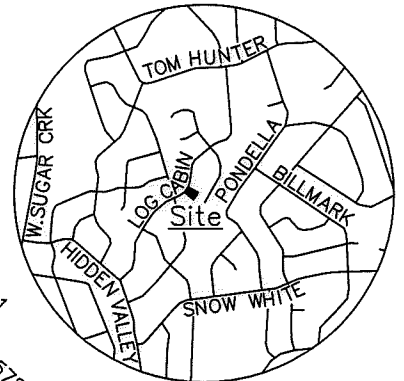

I, DAVID H. SNIDER, CERTIFY THAT THIS PLAT WAS PREPARED UNDER MY SUPERVISION AND THAT THE PLAT WAS PREPARED FOR THE PURPOSE OF EASEMENTS ONLY, AND IS NOT INTENDED TO BE A BOUNDARY SURVEY OF PROPERTY SHOWN.

DAVID H. SNIDER, NC P.L.S. L-2942 DATE 3/4/15



VICINITY MAP
Not to Scale

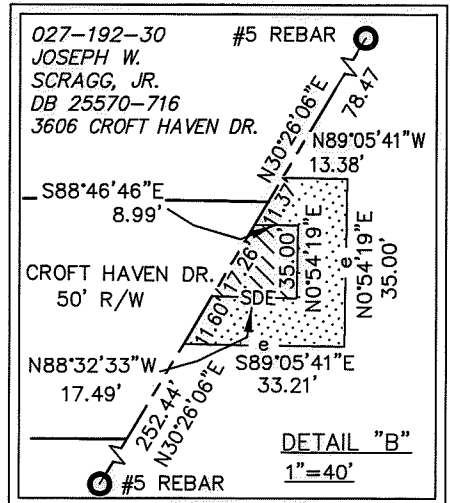
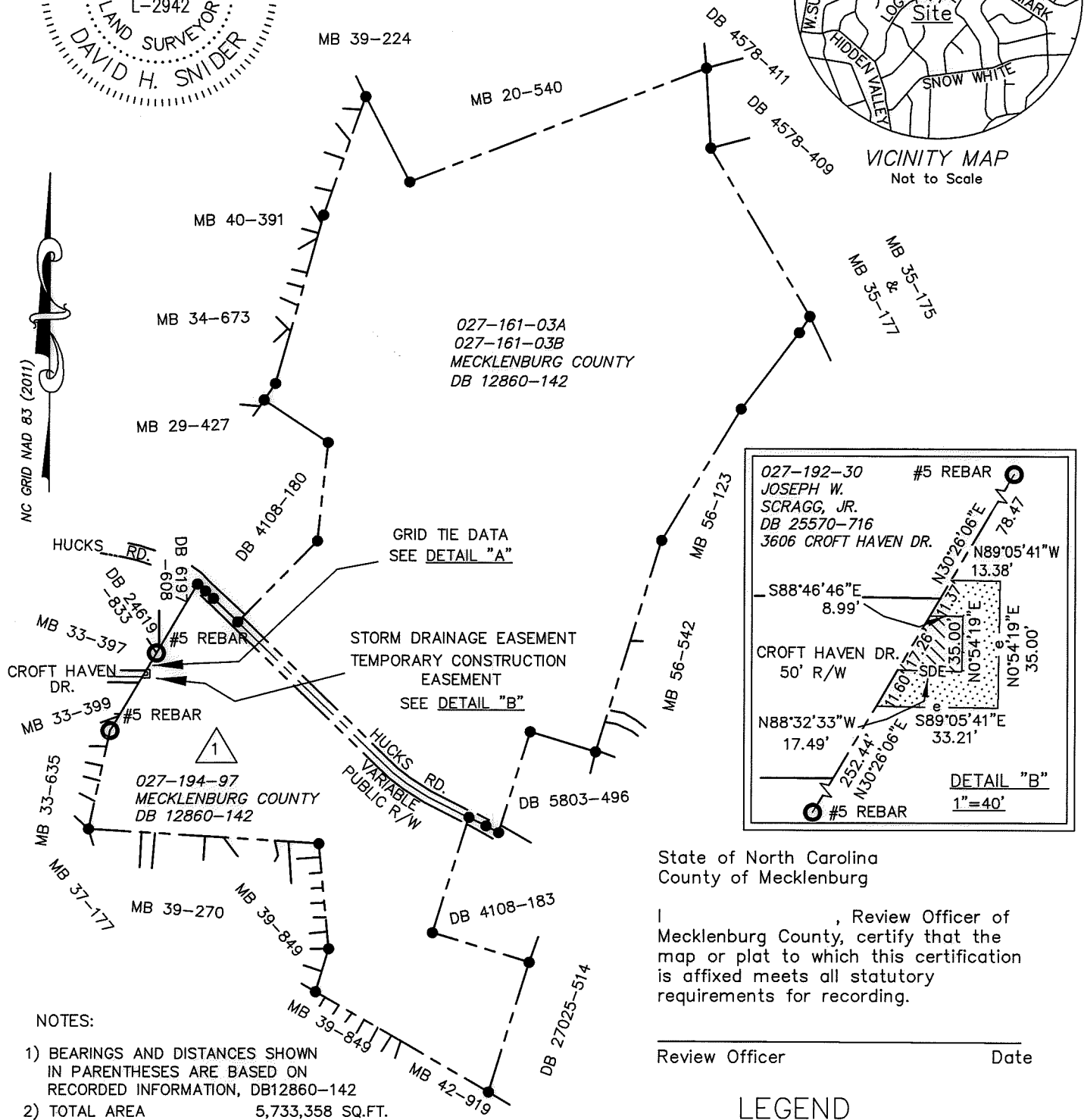

NOTES:

- 1) BEARINGS AND DISTANCES SHOWN IN PARENTHESES ARE BASED ON RECORDED INFORMATION, DB12860-142
- 2) TOTAL AREA 5,733,358 SQ.FT.
- 3) TEMPORARY CONSTRUCTION EASEMENT 615 SQ.FT.
- 4) STORM DRAINAGE EASEMENT 200 SQ.FT.
- 5) AREA REMAINING 5,733,358 SQ.FT.

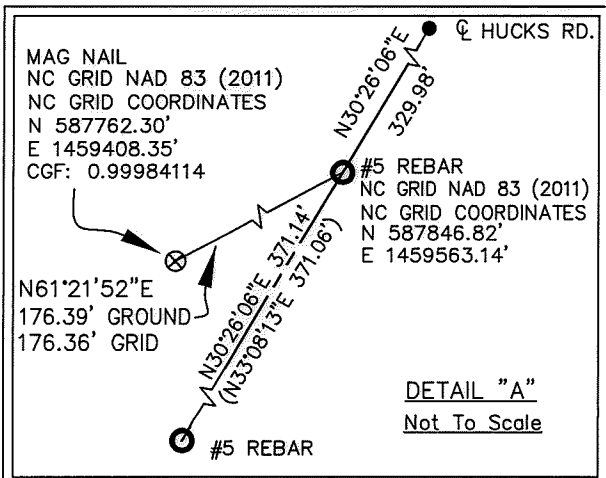

State of North Carolina
County of Mecklenburg

I, _____, Review Officer of Mecklenburg County, certify that the map or plat to which this certification is affixed meets all statutory requirements for recording.

Review Officer

Date

LEGEND

- REBAR OR IRON PIPE FOUND
- CITY TRAVERSE MAG NAIL
- CALCULATED POINT
- LINES SURVEYED
- LINES NOT SURVEYED
- STORM DRAINAGE EASEMENT (SDE)
- TEMPORARY CONSTRUCTION EASEMENT (TCE)

PREPARED BY:
CITY OF CHARLOTTE
ENGINEERING & PROPERTY MANAGEMENT
600 EAST FOURTH STREET
CHARLOTTE, NC 28208
704-336-2291

 CHARLOTTE ENGINEERING & PROPERTY MANAGEMENT DEPARTMENT		
REVISIONS	3606 CROFT HAVEN DR. STORM WATER MAINTENANCE IMPROVEMENT PROJECT	JOB NO. SWDES00342
SCALE 1" = 600'	OWNER: MECKLENBURG COUNTY HUCKS RD. CHARLOTTE, MECKLENBURG CO., NC	FILE NO.
DRAWN BY: JPG	CHECKED BY: GAI	SURVEY SUPVR.
SHEET 1 OF 1		P: \acadproj\Surproj\SWATER\MAINT\croft haven\3606\PLAT