

I, DAVID H. SNIDER, CERTIFY THAT THIS PLAT WAS PREPARED UNDER MY SUPERVISION AND THAT THE PLAT WAS PREPARED FOR THE PURPOSE OF ACQUISITION AND EASEMENTS ONLY, AND IS NOT INTENDED TO BE A BOUNDARY SURVEY OF PROPERTY SHOWN.

David H. Snider 7/29/2010

DAVID H. SNIDER, NC P.L.S. L-2942 DATE

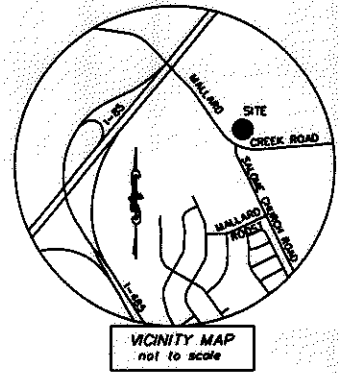
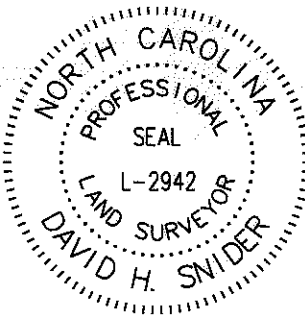

WC&C, INC.
TAX CODE: 029-091-01
DB 22671 PG 42B
MALLARD CREEK ROAD



WC&C, INC.
TAX CODE: 029-091-25
DB 6044 PG 925
MALLARD CREEK ROAD



SILOAM PRESBYTERIAN CHURCH
TAX CODE: 029-091-02
DB 150 PG 478
MALLARD CREEK ROAD

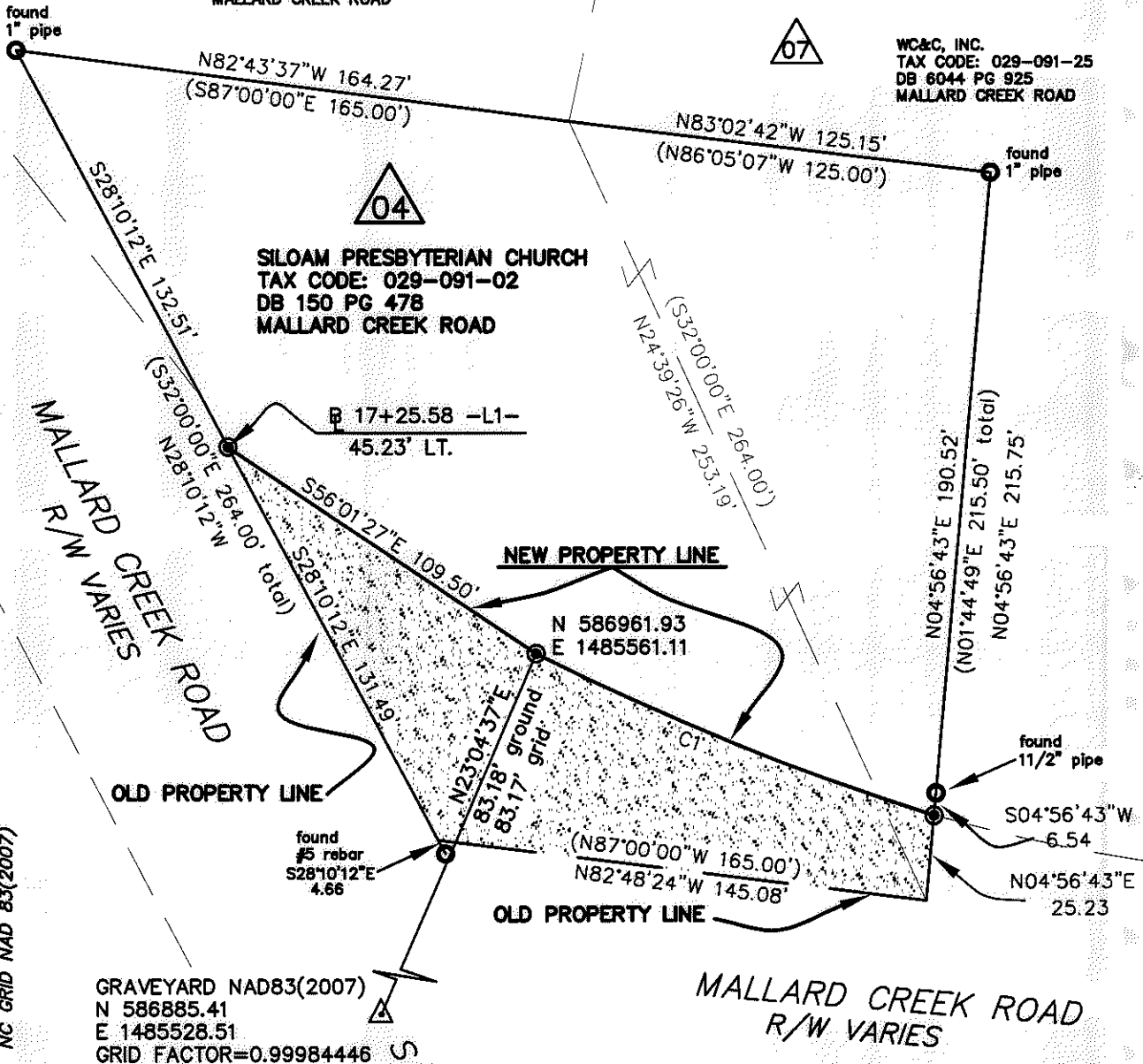

NC GRID NAD 83(2007)

GRAVEYARD NAD83(2007)
N 586885.41
E 1485528.51
GRID FACTOR=0.99984446

LEGEND

- NCGS CONTROL MONUMENT
- IRON PIN FOUND
- IRON PIN SET (#5 REBAR & CAP)
- FEE SIMPLE INSIDE EXISTING R/W
- LINES SURVEYED
- LINES NOT SURVEYED

NOTE:

- 1) BEARINGS AND DISTANCES SHOWN IN PARENTHESES ARE BASED ON RECORDED MAP INFORMATION.
- 2) TOTAL AREA 46,758 SQ.FT.
- 3) FEE SIMPLE INSIDE EXISTING RIGHT-OF-WAY 8,874 SQ.FT.
- 4) AREA REMAINING 37,884 SQ.FT.

State of North Carolina
County of Mecklenburg

I, _____, Review Officer of Mecklenburg County, certify that the map or plat to which this certification is affixed meets all statutory requirements for recording.

Review Officer _____ Date _____

CURVE TABLE				
CURVE	LENGTH	RADIUS	CHORD	CHORD BEARING
C1	126.87	788.41	126.73	S67°51'45"E

PREPARED BY:
CITY OF CHARLOTTE
ENGINEERING DEPARTMENT
600 EAST FOURTH STREET
CHARLOTTE, NC 28208
704-336-2291

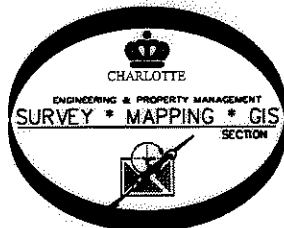

CHARLOTTE ENGINEERING DEPARTMENT		
REVISIONS	MALLARD - SALOME INTERSECTION IMPROVEMENTS	JOB NO. 512-08-095
		FILE NO. LAN #208095
SCALE 1"=50'	OWNER: SILOAM PRESBYTERIAN CHURCH TAX CODE: 029-091-02 CHARLOTTE, MECKLENBURG CO., NC	SHEET 1
DRAWN BY G.F.		OF 1
CHECKED BY _____	SURVEY SUPR. _____	
K:\AUTOCAD\en_su-ld4\lan.208095\PLAT MAPS and Master drawing\Plat-04		

ACQUISITION BY DB 26589 PG 904