

I, DAVID H. SNIDER, CERTIFY THAT THIS PLAT WAS PREPARED UNDER MY SUPERVISION AND THAT THE PLAT WAS PREPARED FOR THE PURPOSE OF EASEMENTS ONLY, AND IS NOT INTENDED TO BE A BOUNDARY SURVEY OF PROPERTY SHOWN.

*David H. Snider* 11/15/13  
 DAVID H. SNIDER, NC P.L.S. L-2942 DATE

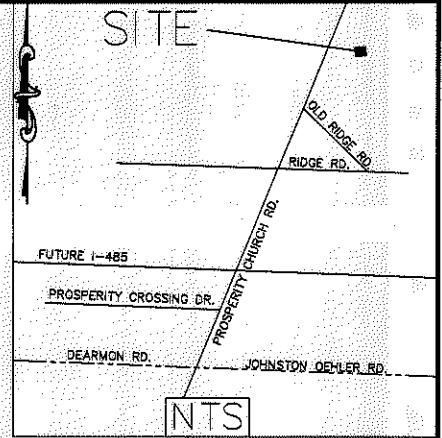
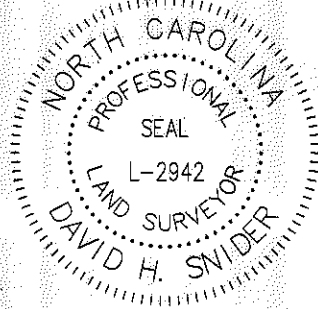

STATE OF NORTH CAROLINA  
 COUNTY OF MECKLENBURG

I, \_\_\_\_\_, REVIEW OFFICER OF MECKLENBURG COUNTY, CERTIFY THAT THE MAP OR PLAT TO WHICH THIS CERTIFICATION IS AFFIXED MEETS ALL STATUTORY REQUIREMENTS FOR RECORDING.

REVIEW OFFICER \_\_\_\_\_

DATE \_\_\_\_\_

029-292-99  
 MEETING STREET TOWNS AT HERON BAY  
 AND OWNERS ASSOCIATION INC  
 DB 25818 PG 39  
 BEAVER CREEK DR

(N82°35'04"E 919.08') TOTAL

- 1) BEARINGS AND DISTANCES SHOWN IN PARENTHESES ARE BASED ON RECORDED MAP INFORMATION.
- 2) TOTAL AREA 929,716 SQ. FT.
- 3) TEMP CONSTRUCTION EASEMENT 6,315 SQ. FT.
- 4) SIDEWALK UTILITY EASEMENT 263 SQ. FT.
- 5) UTILITY EASEMENT 149 SQ. FT.
- 6) PROPOSED RIGHT-OF-WAY TO BE DEDICATED PER 1997-048C 52,923 SQ. FT.
- 7) AREA REMAINING 876,793 SQ. FT.

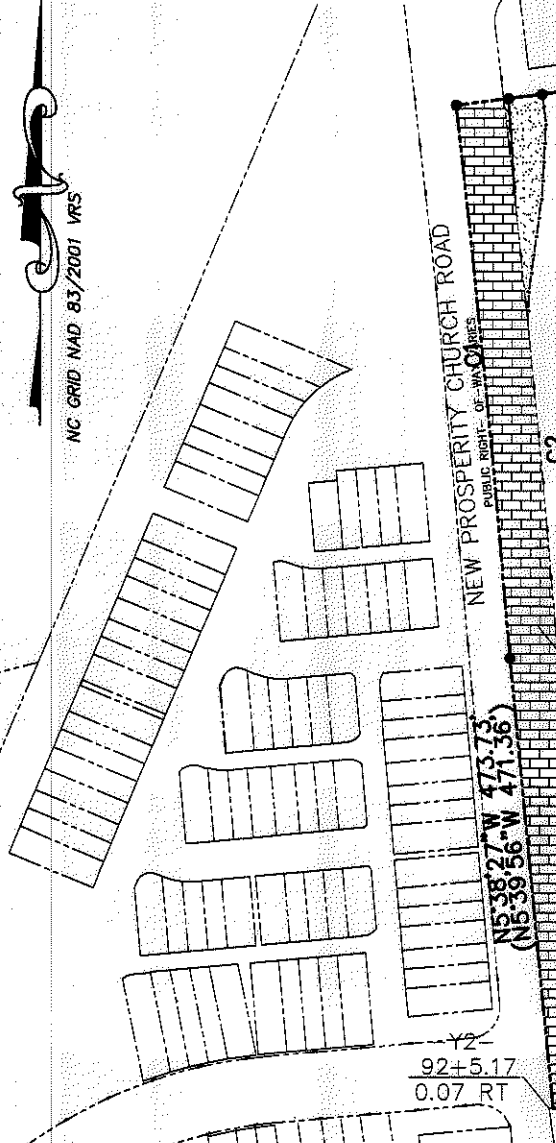

029-291-20  
 ABUNDANT LIFE  
 COMMUNITY CHURCH  
 DB 9350 PG 733  
 6400 PROSPERITY CHURCH RD

PROPOSED RIGHT-OF-WAY TO BE DEDICATED PER 1997-048C

SEE PAGE 2  
 DETAIL "A"

N89°23'47"W 287.97'  
 (N89°06'14"W 291.92'0

N7°03'03"W 99.86'  
 (N5°10'48"W 100.00')

(N86°27'30"W 381.13')  
 (N88°59'33"W 381.72')

LEGEND

- #5 REBAR SET
- IRON PIN FOUND
- CALCULATED POINT
- LINES SURVEYED
- LINES NOT SURVEYED
- TEMP. CONSTRUCTION EASEMENT
- PROPOSED RIGHT-OF-WAY TO BE DEDICATED PER 1997-048C
- UTILITY EASEMENT
- SIDEWALK UTILITY EASEMENT
- UTL
- SUE

PREPARED BY:  
 CITY OF CHARLOTTE  
 ENGINEERING DEPARTMENT  
 600 EAST FOURTH STREET  
 CHARLOTTE, NC 28202  
 704-336-2291

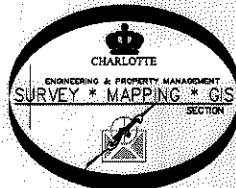

		CHARLOTTE ENGINEERING DEPARTMENT
REVISIONS 11/15/13 L19 DISTANCE 11/13/13 TOTAL AREA 10/14/13 AREA NOTE SCALE 0 1" = 200' DRAWN BY P.S. DATE		JOB NO. 512-14-003 214003 SHEET 1 OF 3
PROSPERITY VILLAGE NW ARC B PROPERTY OF ABUNDANT LIFE COMMUNITY CHURCH CHARLOTTE, MECKLENBURG CO., NC		
CHECKED BY DS		SURVEY SUPERVISOR <i>DS</i>

K:\AutoCad\En-su-LD4\214003 Prosperity Village NW B\Plats\#15 029-291-20

I, DAVID H. SNIDER, CERTIFY THAT THIS PLAT WAS PREPARED UNDER MY SUPERVISION AND THAT THE PLAT WAS PREPARED FOR THE PURPOSE OF EASEMENTS ONLY, AND IS NOT INTENDED TO BE A BOUNDARY SURVEY OF PROPERTY SHOWN.

*David H. Snider* 11/15/13  
 DAVID H. SNIDER, NC P.L.S. L-2942 DATE

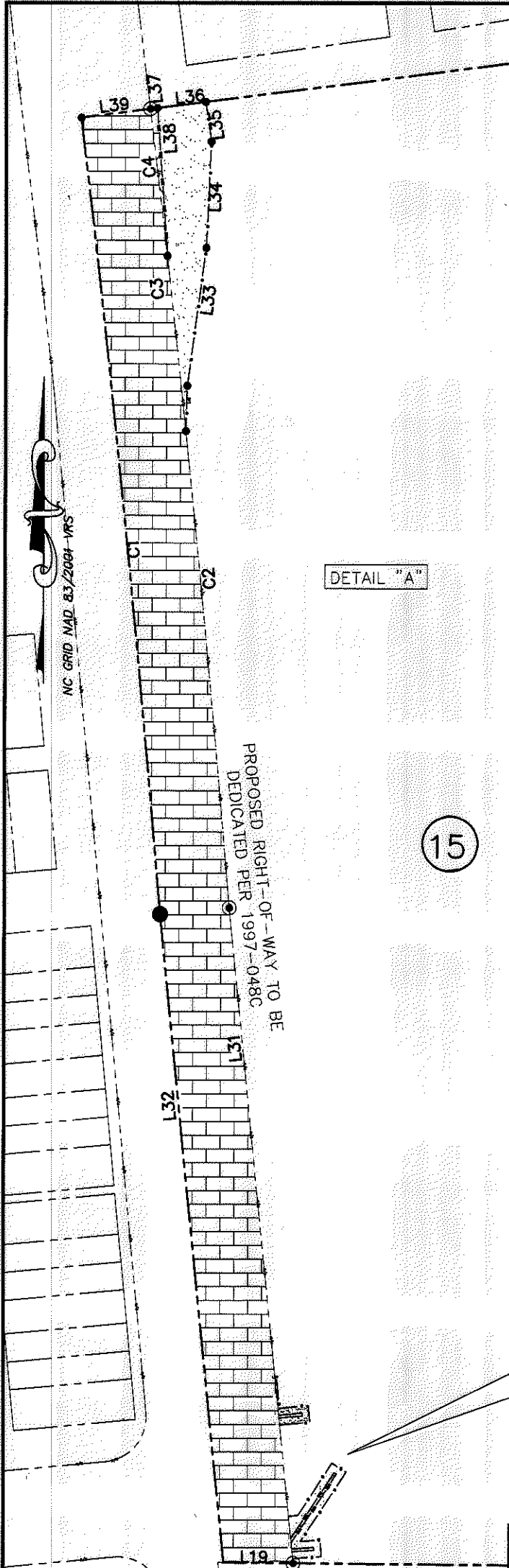
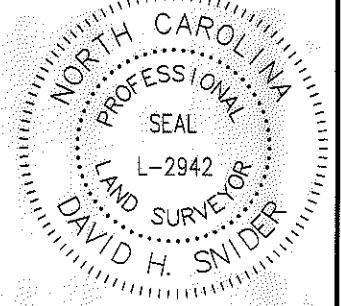

DETAIL "A"

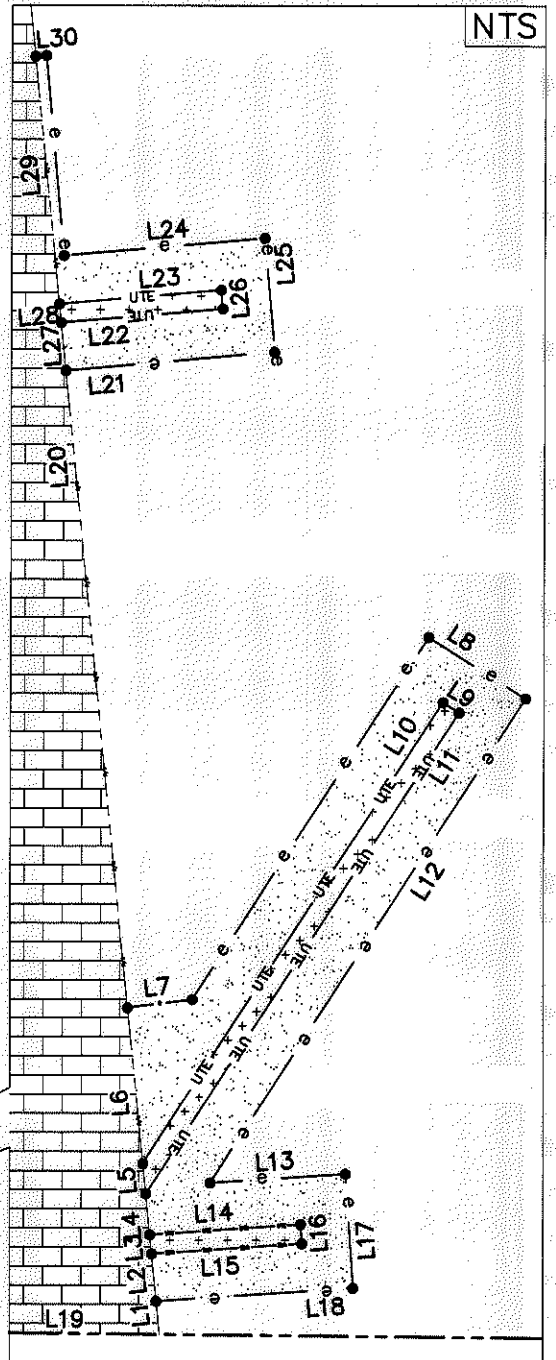

PREPARED BY:  
 CITY OF CHARLOTTE  
 ENGINEERING DEPARTMENT  
 600 EAST FOURTH STREET  
 CHARLOTTE, NC 28202  
 704-336-2291

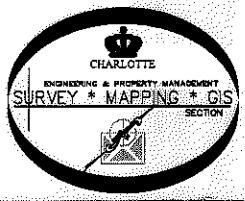

 CHARLOTTE ENGINEERING DEPARTMENT		JOB NO. 512-14-003
PROSPERITY VILLAGE NW ARC B		214003
PROPERTY OF ABUNDANT LIFE COMMUNITY CHURCH CHARLOTTE, MECKLENBURG CO., NC		SHEET 2
REVISIONS	SCALE NTS	OF 3
11/15/13 L19 DISTANCE 11/13/13 TOTAL AREA 10/14/13 AREA NOTE	DRAWN BY P.S. DATE	CHECKED BY DS SURVEY SUPVR. <i>DS</i>
K:\AutoCad\En_su-LD4\214003 Prosperity Village NW B\Plats\#15 029-291-20		

I, DAVID H. SNIDER, CERTIFY THAT THIS PLAT WAS PREPARED UNDER MY SUPERVISION AND THAT THE PLAT WAS PREPARED FOR THE PURPOSE OF EASEMENTS ONLY, AND IS NOT INTENDED TO BE A BOUNDARY SURVEY OF PROPERTY SHOWN.

*David H. Snider* 11/15/13  
 DAVID H. SNIDER, NC P.L.S. L-2942 DATE

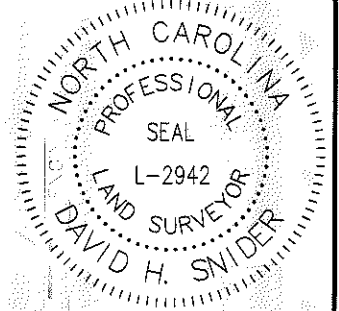

Line Table		
Line #	Length	Direction
L1	3.51	N05°38'27"W
L2	5.00	N05°38'27"W
L3	2.00	N05°38'27"W
L4	4.29	N05°38'27"W
L5	3.22	N05°38'27"W
L6	16.41	N05°38'27"W
L7	6.80	N82°46'39"E
L8	12.00	S57°10'29"E
L9	2.00	S57°10'29"E
L10	57.50	N32°49'31"E
L11	60.02	S32°49'31"W
L12	60.41	S32°49'31"W
L13	14.13	N86°11'04"E
L14	15.75	N86°11'04"E
L15	15.69	S86°11'04"W
L16	2.00	S03°48'56"E
L17	12.00	S03°48'56"E
L18	20.53	S86°11'04"W
L19	50.30	S89°23'47"E
L20	67.06	N05°38'27"W

Line Table		
L21	21.84	S84°59'11"W
L22	16.90	S84°59'11"W
L23	16.92	N84°59'11"E
L24	21.02	N84°59'11"E
L25	12.00	S05°00'49"E
L26	2.00	S05°00'49"E
L27	5.00	N05°38'27"W
L28	2.00	N05°38'27"W
L29	26.02	N05°38'27"W
L30	1.12	N84°48'42"E
L31	344.29	N05°38'27"W
L32	473.73	N05°38'27"W
L33	101.53	S07°35'00"W
L34	76.76	S02°48'16"W
L35	29.33	S08°07'29"E
L36	35.05	N82°36'33"E
L37	5.03	N82°36'33"E
L38	107.17	S03°51'09"E
L39	50.00	N82°36'33"E
L40	32.61	S01°28'06"W

Curve Table				
Curve #	Length	Radius	CHORD BEARING	CHORD
C1	581.22	16538.74	N5°43'09"W	581.19
C2	347.94	16588.74	N5°18'53"W	347.93
C3	128.23	16588.74	N6°08'13"W	128.23
C4	106.98	16588.74	N6°32'35"W	106.98

PREPARED BY:  
 CITY OF CHARLOTTE  
 ENGINEERING DEPARTMENT  
 600 EAST FOURTH STREET  
 CHARLOTTE, NC 28202  
 704-336-2291

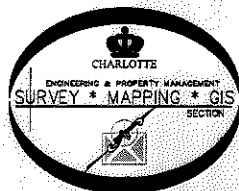

		CHARLOTTE ENGINEERING DEPARTMENT
REVISIONS	PROSPERITY VILLAGE NW ARC B  PROPERTY OF ABUNDANT LIFE COMMUNITY CHURCH CHARLOTTE, MECKLENBURG CO., NC	JOB NO. 512-14-003
11/15/13 L19 DISTANCE 11/13/13 TOTAL AREA 10/14/13 AREA NOTE		214003
SCALE NTS 		SHEET 3
DRAWN BY P.S.		OF 3
DATE	CHECKED BY DS	SURVEY SUPVR. <i>DSK</i>
K:\AutoCad\En_su-LD4\214003 Prosperity Village NW B\Plats\#15 029-291-20		