

I, DAVID H. SNIDER, CERTIFY THAT THIS PLAT WAS PREPARED UNDER MY SUPERVISION AND THAT THE PLAT WAS PREPARED FOR THE PURPOSE OF EASEMENTS ONLY, AND IS NOT INTENDED TO BE A BOUNDARY SURVEY OF PROPERTY SHOWN.

David H. Snider 9/11/13
 DAVID H. SNIDER, NC P.L.S. L-2942 DATE

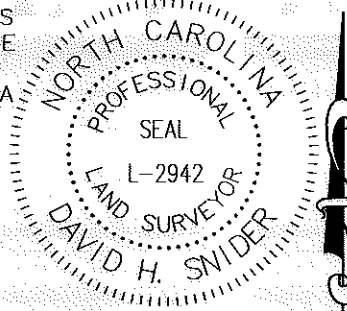

LEGEND

IRON PIN FOUND

CALCULATED POINT

LINES SURVEYED

LINES NOT SURVEYED

TEMP. CONSTRUCTION EASEMENT

029-291-39
 EASTFIELD @ PROSPERITY VILLAGE
 MASTER POA INC
 DB 19998 PG 546
 8628 ARBOR CREEK DR

NC GRID NAD 83/2001 VRS

Line Table		
Line #	Length	Direction
L1	39.63	N82°36'33"E
L2	41.30	S80°21'14"W
L3	19.43	S82°09'32"W
L4	9.86	S80°49'52"W
L5	8.50	N07°50'03"W
L6	39.91	N80°49'52"E

- 1) BEARINGS AND DISTANCES SHOWN IN PARENTHESES ARE BASED ON RECORDED MAP INFORMATION.
- 2) TOTAL AREA 33,729 SQ. FT.
- 3) TEMP CONSTRUCTION EASEMENT 240 SQ. FT.
- 4) AREA REMAINING 33,729 SQ. FT.

Curve Table					
Curve #	Length	Radius	CHORD BEARING	CHORD	
C1	12.10	16462.40	N6°43'34"W	12.10	
C2	80.64	16462.40	N6°50'44"W	80.64	

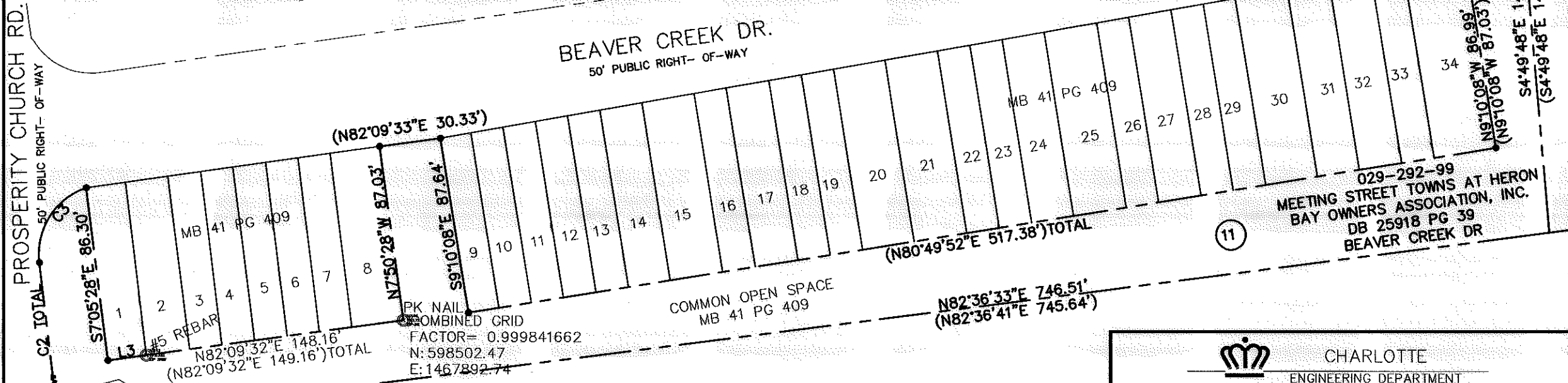
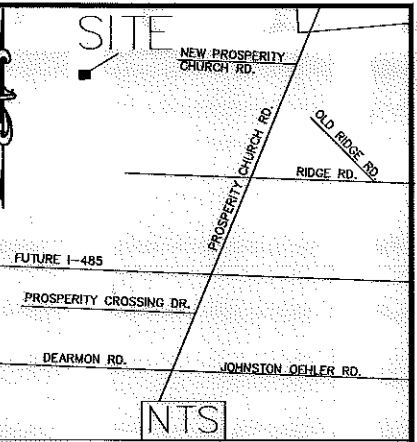

PREPARED BY:
 CITY OF CHARLOTTE
 ENGINEERING DEPARTMENT
 600 EAST FOURTH STREET
 CHARLOTTE, NC 28202
 704-336-2291

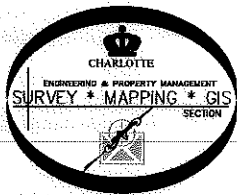

029-291-20
 CHURCH CROSSWAY COMMUNITY
 DB 9350 PG 733
 6400 PROSPERITY CHURCH RD

STATE OF NORTH CAROLINA
 COUNTY OF MECKLENBURG

I, _____, REVIEW OFFICER OF MECKLENBURG COUNTY, CERTIFY THAT THE MAP OR PLAT TO WHICH THIS CERTIFICATION IS AFFIXED MEETS ALL STATUTORY REQUIREMENTS FOR RECORDING.

REVIEW OFFICER _____ DATE _____

CHARLOTTE ENGINEERING DEPARTMENT		
REVISIONS	PROPERTY OF MEETING STREET TOWNS AT HERON BAY OWNERS ASSOCIATION, INC. CHARLOTTE, MECKLENBURG CO., NC	JOB NO. 512-14-003
SCALE 1"=60"		214003
DRAWN BY P.S.		SHEET 1
DATE	CHECKED BY DS SURVEY SUPVR. <i>DS</i>	OF 1
K:\AutoCad\En_su-LD4\214003 Prosperity Village NW B\Plots\11 029-292-99		