

I, DAVID H. SNIDER, CERTIFY THAT THIS PLAT WAS PREPARED UNDER MY SUPERVISION AND THAT THE PLAT WAS PREPARED FOR THE PURPOSE OF EASEMENTS ONLY, AND IS NOT INTENDED TO BE A BOUNDARY SURVEY OF PROPERTY SHOWN.

*David H. Snider* 11/11/13  
 DAVID H. SNIDER, NC P.L.S. L-2942 DATE

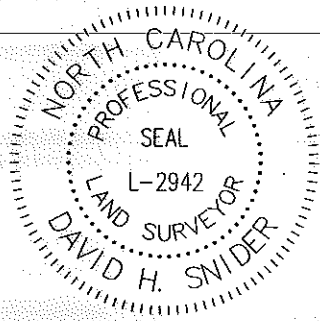

1) BEARINGS AND DISTANCES SHOWN IN PARENTHESES ARE BASED ON RECORDED MAP INFORMATION.

- 2) TOTAL AREA 3,277 SQ. FT.
- 3) TEMP. CONSTRUCTION EASEMENT 243 SQ. FT.
- 4) STORM DRAINAGE EASEMENT 1,216 SQ. FT.
- 5) AREA REMAINING 3,277 SQ. FT.

NC GRID NAD 83/2001 VRS

**LEGEND**

- IRON PIN FOUND
- CALCULATED POINT
- LINES SURVEYED
- LINES NOT SURVEYED
- TEMP. CONSTRUCTION EASEMENT
- STORM DRAINAGE EASEMENT

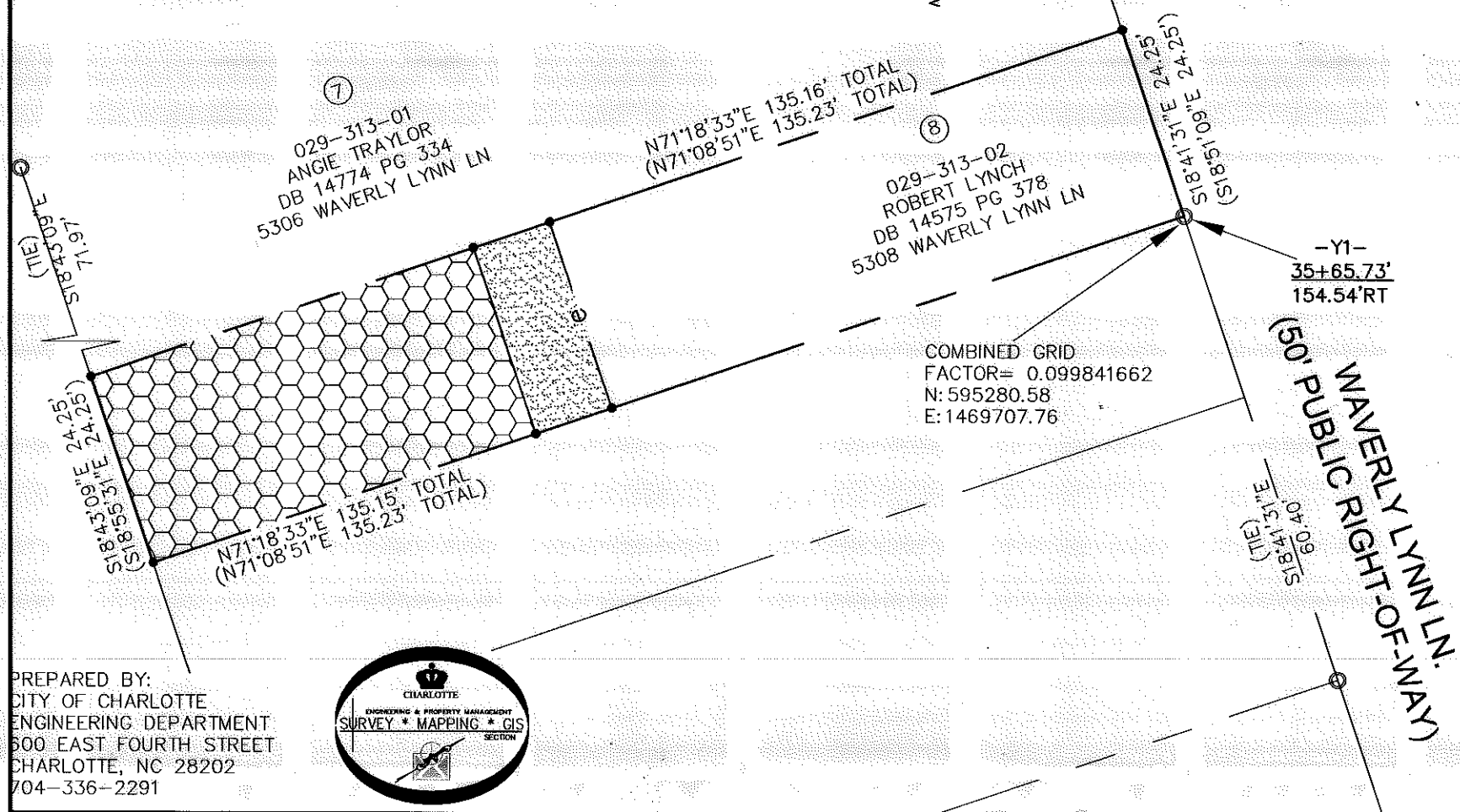
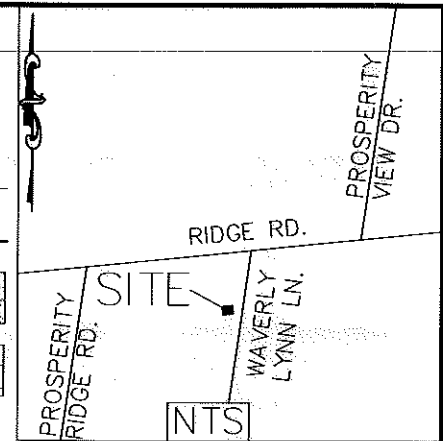

029-315-12  
 KATHERINE E. WALTERS  
 DB 17351 PG 968  
 5309 WAYERLY LYNN LN.

STATE OF NORTH CAROLINA  
 COUNTY OF MECKLENBURG

I, \_\_\_\_\_, REVIEW OFFICER OF MECKLENBURG COUNTY, CERTIFY THAT THE MAP OR PLAT TO WHICH THIS CERTIFICATION IS AFFIXED MEETS ALL STATUTORY REQUIREMENTS FOR RECORDING.

PREPARED BY:  
 CITY OF CHARLOTTE  
 ENGINEERING DEPARTMENT  
 500 EAST FOURTH STREET  
 CHARLOTTE, NC 28202  
 704-336-2291

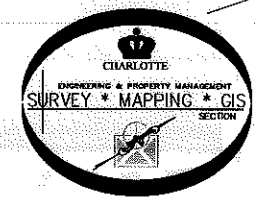

REVISIONS		JOB NO. 512-10-043
SCALE 1" = 20'		210043
DRAWN BY P.S.		SHEET 1
DATE		OF 1
CHECKED BY DS		SURVEY SUPVR. <i>DM</i>
K:\AutoCad\En_su-LD4\210043 Prosperity Ridge Connection\Plats\#6 029-411-03		