

I, DAVID H. SNIDER, CERTIFY THAT THIS PLAT WAS PREPARED UNDER MY SUPERVISION AND THAT THE PLAT WAS PREPARED FOR THE PURPOSE OF ACQUISITION AND EASEMENTS ONLY, AND IS NOT INTENDED TO BE A BOUNDARY SURVEY OF PROPERTY SHOWN.

David H. Snider 3/21/00
 DAVID H. SNIDER, NC P.L.S. L-2942 DATE

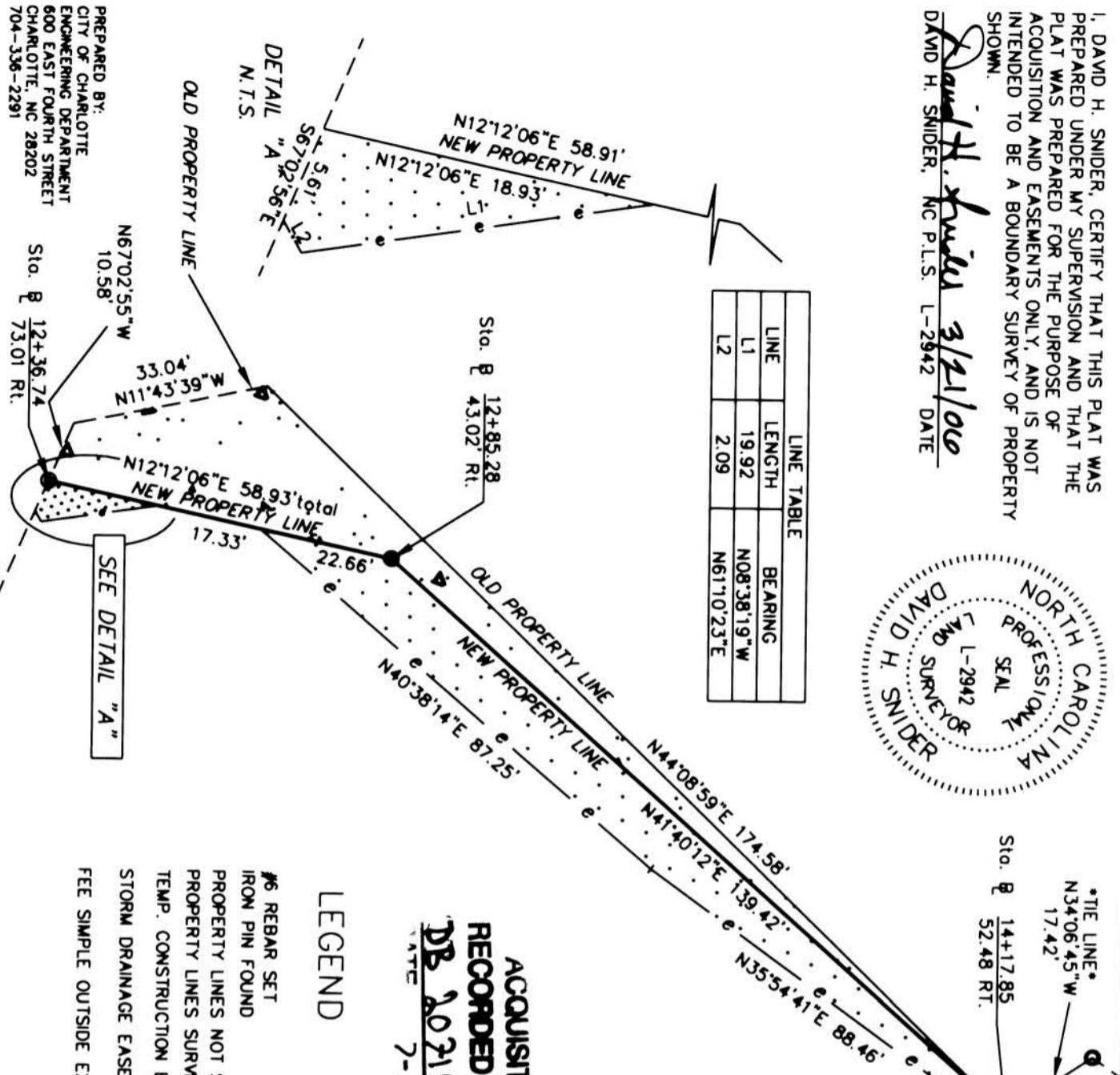

LINE	LENGTH	BEARING
L1	19.92	N08°38'19"W
L2	2.09	N61°10'23"E



2
 GARY L. & DEAN P. NORRIS
 TAX CODE: 029-321-12
 DB 5110 PG 538
 LESS DB 13913 PG 689 R/W
 5000 PROSPERITY CHURCH ROAD

ACQUISITION BY CITY
 RECORDED IN DEED BOOK
 DB 20218-149
 DATE 7-10-06

LEGEND

- #6 REBAR SET
- IRON PIN FOUND
- PROPERTY LINES NOT SURVEYED
- - - PROPERTY LINES SURVEYED
- ▨ TEMP. CONSTRUCTION EASEMENT
- ▩ STORM DRAINAGE EASEMENT
- ▧ FEE SIMPLE OUTSIDE EXISTING R/W

NOTE:

- 1) BEARINGS AND DISTANCES SHOWN IN PARENTHESES ARE BASED ON RECORDED MAP INFORMATION.
- 2) TOTAL AREA 177,815 SQ.FT.
- 3) TEMP. CONSTRUCTION EASEMENT 1,312 SQ.FT.
- 4) STORM DRAINAGE EASEMENT 11,338 SQ.FT.
- 5) FEE SIMPLE OUTSIDE EXISTING R/W 1,371 SQ.FT.
- 6) AREA REMAINING 176,444 SQ.FT.



PREPARED BY:
 CITY OF CHARLOTTE
 ENGINEERING DEPARTMENT
 600 EAST FOURTH STREET
 CHARLOTTE, NC 28202
 704-336-2291

CHARLOTTE ENGINEERING DEPARTMENT		JOB NO. 512-05-025
LOGANVILLE DRIVE CONNECTION		DATE 03-16-06
PROPERTY ACQUISITION OWNER: GARY L. & DEAN P. NORRIS CHARLOTTE, MECKLENBURG CO., NC		DATE 03-16-06
DRAWN BY: G.F. CHECKED BY: SURVEY SUPERVISOR		DATE 03-16-06
SCALE N.T.S.		DATE 03-16-06
SHEET 2 OF 2		DATE 03-16-06