

PARCEL NO.	120
TOTAL AREA (BY DEED)	20,948.9030 sq. m. = 225,491.8970 sq. ft.
AREA WITHIN R/W TO BE ACQUIRED	537.9115 sq. m. = 5,790.0256 sq. ft.
AREA OUTSIDE R/W TO BE ACQUIRED	3,889.3097 sq. m. = 41,864.1407 sq. ft.
PERMANENT UTILITY EASEMENT	8.7468 sq. m. = 94.1497 sq. ft.
PERMANENT DRAINAGE EASEMENT	21.2840 sq. m. = 229.0988 sq. ft.
REMAINING AREA	16,493.6510 sq. m. = 177,514.4822 sq. ft.
TEMPORARY CONSTRUCTION EASEMENT	767.9439 sq. m. = 8,266.0713 sq. ft.

CURVE TABLE						
CURVE	RADIUSm	LENGTHm	LENGTHft	CHORDm	CHORDft	BEARING
C1	106.525m	31.584m	103.62'	31.468m	103.24'	N49°46'16"W
C2	175.038m	28.785m	94.44'	28.753m	94.33'	N62°58'34"W
C3	185.000m	89.878m	294.87'	88.996m	291.98'	N52°21'56"W
C4	226.181m	35.498m	116.46'	35.461m	116.34'	S64°17'59"E
C5	183.094m	31.808m	104.36'	31.768m	104.23'	N62°51'08"W
C6	107.094m	29.216m	95.85'	29.126m	95.56'	N50°03'36"W
C7	185.000m	44.020m	144.42'	43.916m	144.08'	N59°28'00"W
C8	185.000m	0.639m	2.10'	0.639m	2.10'	N52°33'04"W
C9	185.000m	45.219m	148.36'	45.107m	147.99'	N45°27'00"W

LINE TABLE			
LINE	LENGTHm	LENGTHft	BEARING
L1	5.253m	17.23'	S43°40'44"W
L2	9.970m	32.71'	S43°40'44"W
L3	23.654m	77.60'	S43°40'44"W
L4	53.206m	174.56'	S43°40'44"W
L5	51.110m	167.68'	N19°30'22"E
L6	2.766m	9.07'	S12°11'50"E
L7	4.071m	13.36'	S12°11'50"E
L8	3.235m	10.61'	S12°11'50"E
L9	1.855m	6.08'	S67°31'06"E
L10	24.664m	80.92'	S67°31'06"E
L11	3.969m	13.02'	S66°07'35"E
L12	3.647m	11.96'	N49°23'57"E
L13	0.186m	0.61'	N49°23'57"E
L14	0.389m	1.28'	S40°36'00"E
L15	4.111m	13.48'	S40°36'00"E
L16	4.531m	14.86'	S49°23'58"W
L17	26.289m	86.25'	N66°07'35"W
L18	6.444m	21.14'	N20°27'50"E
L19	15.971m	52.40'	S64°13'57"E
L20	6.861m	22.51'	S28°00'38"W
L21	23.649m	77.59'	S57°05'28"E
L22	9.521m	31.24'	N30°30'23"E
L23	7.846m	25.74'	S66°16'27"E
L24	10.202m	33.47'	S25°28'30"W
L25	29.474m	96.70'	S50°53'41"E
L26	12.972m	42.56'	S34°35'12"E
L27	4.919m	16.14'	N19°30'22"E
L28	11.831m	38.81'	N19°30'22"E
L29	6.604m	21.67'	N19°30'22"E
L30	3.750m	12.30'	N19°30'22"E
L31	60.960m	200.00'	N67°41'15"W
L32	31.799m	104.33'	N64°28'14"W
L33	10.898m	35.75'	N66°07'35"W
L34	3.456m	11.34'	N43°40'44"E
L35	0.914m	3.00'	N43°40'44"E
L36	10.638m	34.90'	S59°38'49"E
L37	0.600m	1.97'	N67°31'06"W
L38	15.806m	51.86'	N67°31'06"W
L39	5.262m	17.26'	N22°30'31"E
L40	2.038m	6.69'	N22°30'31"E
L41	0.600m	1.97'	S67°29'38"E
L42	2.052m	6.73'	S22°30'43"W
L43	5.248m	17.22'	S22°30'43"W
L44	4.033m	13.23'	S50°53'41"E
L45	4.231m	13.88'	N57°29'42"E
L46	3.159m	10.36'	N57°29'42"E
L47	0.600m	1.97'	S32°29'29"E
L48	2.959m	9.71'	N57°29'41"E
L49	4.212m	13.82'	N57°29'41"E
L50	43.863m	143.91'	S67°49'45"E

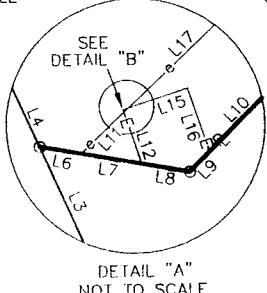
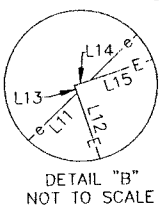
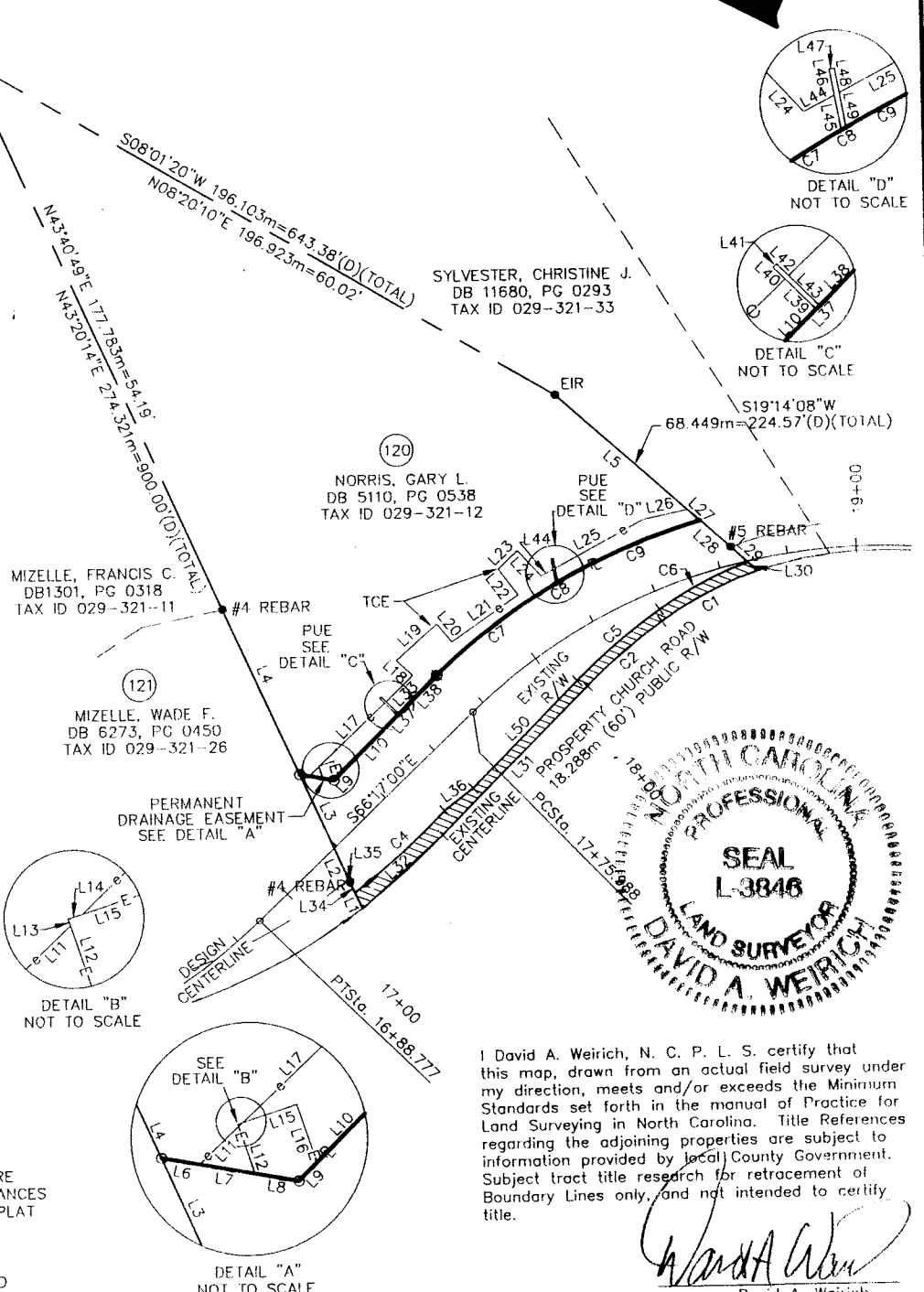
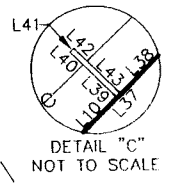
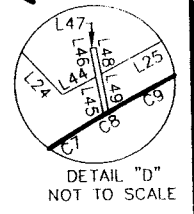
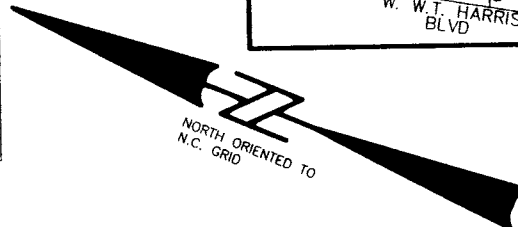
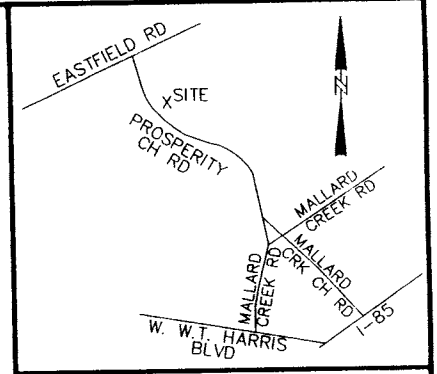

I David A. Weirich, N. C. P. L. S. certify that this map, drawn from an actual field survey under my direction, meets and/or exceeds the Minimum Standards set forth in the manual of Practice for Land Surveying in North Carolina. Title References regarding the adjoining properties are subject to information provided by local County Government. Subject tract title research for retracement of Boundary Lines only, and not intended to certify title.

David A. Weirich
David A. Weirich
L-3846

NOTES
PROPERTY CORNERS SHOWN AS SOLID CIRCLES WERE LOCATED BY ACTUAL SURVEY. BEARINGS AND DISTANCES SHOWN IN PARENTHESIS ARE BASED ON DEED OR PLAT INFORMATION.

THIS MAP WAS PREPARED FOR THE PURPOSE OF PROPERTY ACQUISITION ONLY, AND IS NOT INTENDED TO BE A BOUNDARY SURVEY OF THE PROPERTY SHOWN.

GRAPHIC SCALE

(IN METERS)

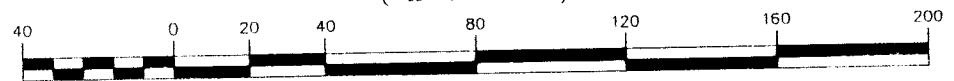

- LEGEND**
- - EXISTING IRON PIN
 - - IRON PIN SET
 - IP — PROPERTY LINE (SURVEYED)
 - - - EXISTING PROPERTY LINE
 - (D) - DEED (INFORMATION TAKEN FROM DEED)
 - - - EXISTING R/W LINE (PROSPERITY CH. RD.)
 - (P) - PLAT (INFORMATION TAKEN FROM PLAT)
 - COS - COMMON OPEN SPACE
 - e - TEMPORARY CONSTRUCTION EASEMENT
 - - - ADJOINING PROPERTY LINE
 - F - PERMANENT DRAINAGE EASEMENT
 - PUE - PERMANENT UTILITY EASEMENT
 - ▨ - EXISTING MAINTAINED R/W

ACQUISITION BY CITY
RECORDED IN DEED BOOK
DB 13913 Pg 689
DATE

1 : 2000



ESP ASSOCIATES, P.A.
engineering • surveying • planning

10916 Southern Loop Boulevard
Pineville, N.C. (704) 583-4949

NO	DATE	BY	REVISIONS

000-00-000 JOB NO	FILE NO
PLAN SCALE 1:2000	PROSPERITY CHURCH RD
PROFILE Hor Vert	PLAN FOR PARCEL 120 GARY L. NORRIS 029 321-12
AS BUILT ESP	DATE WCA
SURVEYED BY	PREPARED BY
CHECKED BY	APPROVED BY
JKL	ACJ
DATE	DATE
SHEET	OF