

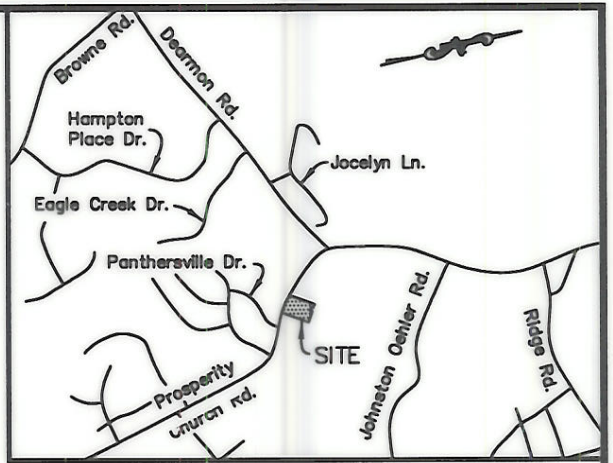

I, James H. Krauth, certify that this plat was prepared under my supervision and that the plat was prepared for the purpose of acquisition and easements only and is not intended to be a boundary survey of the property shown.

J.H. Krauth 6-30-04
James H. Krauth, NC P.L.S. L-2730 Date

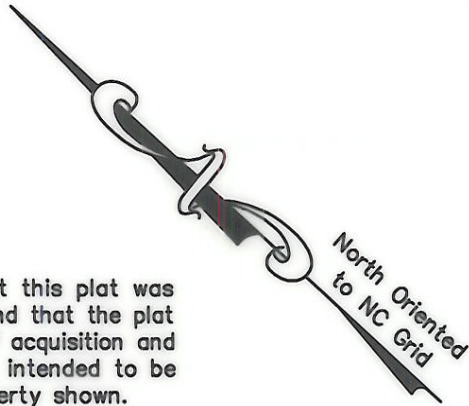

VICINITY MAP (NOT TO SCALE)

CURVE TABLE				
No.	Radius	Length	Chord Brg.	Chord
C1	527.06'	23.89'	S41°52'14"E	23.89'
C2	527.06'	114.50'	S49°23'10"E	114.27'
C3	557.74'	253.47'	S53°29'16"E	251.29'

LINE TABLE		
No.	Bearing	Distance
L1	N40°28'08"W	30.31'
L2	N36°49'27"W	31.46'
L3	N48°12'32"E	9.32'

13
Tax ID 02932226
Prosperity Church Road, LLC
D.B. 12263, Pg. 648
Kotlik Drive

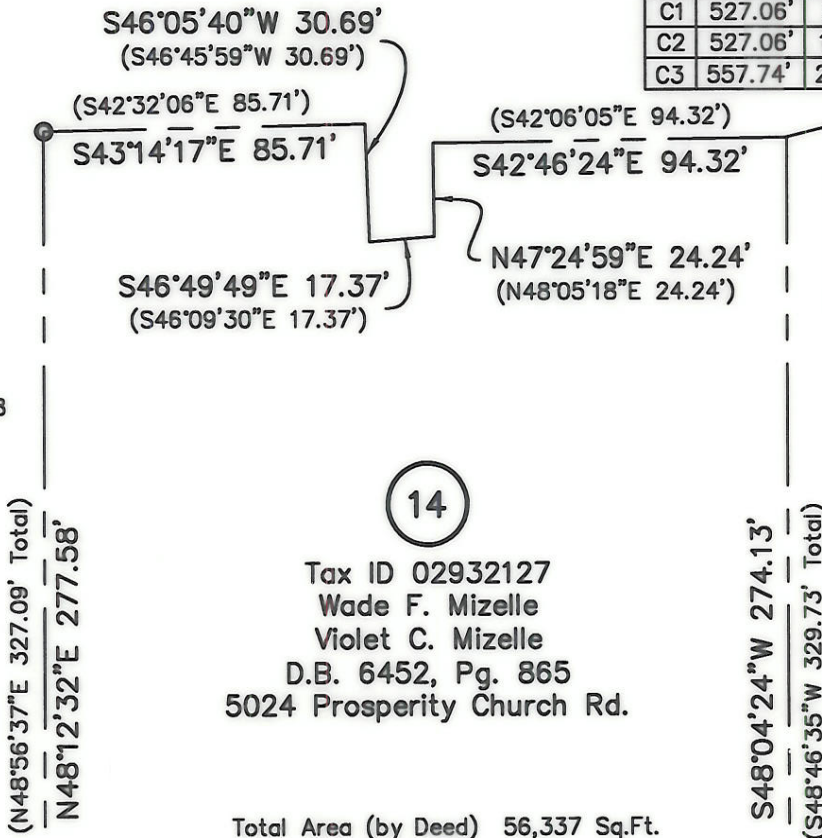

Total Area (by Deed) 56,337 Sq.Ft.
Temp. Constr. Esmt. 473 Sq.Ft.

121
Tax ID 02932126
Wade F. Mizelle
Violet C. Mizelle
D.B. 6273, Pg. 450
5024 Prosperity Church Rd.

LEGEND
Iron Pin Found $(N00^{\circ}00'00"E)$
Temp. Constr. Easement $(00.00')$
Indicates Record Call

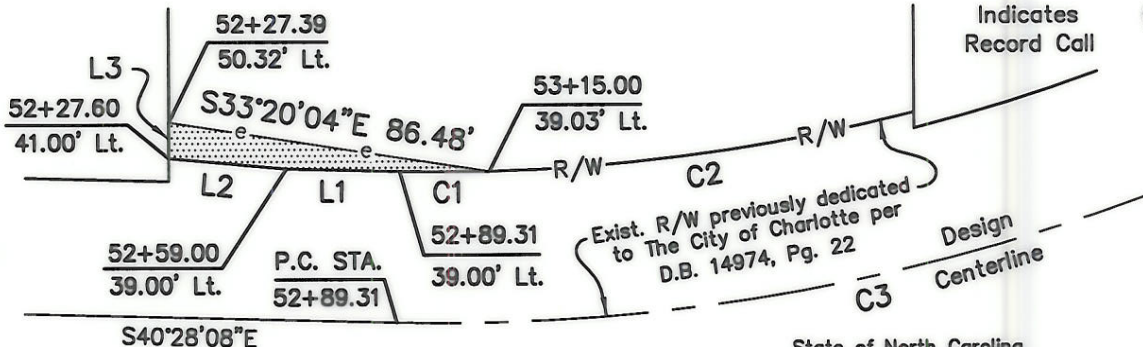

Prosperity Church Road
(R/W Varies)

State of North Carolina
County of Mecklenburg

I, _____, Review Officer of Mecklenburg County, certify that the map or plat to which this certification is affixed meets all statutory requirements for recording.

Review Officer _____ Date _____

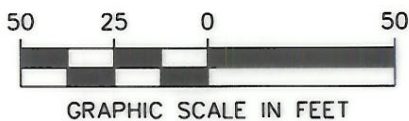

This map was prepared for the purpose of property acquisition only and is not intended to be a boundary survey of the property shown.

PREPARED BY:



7520 E. INDEPENDENCE BLVD.
SUITE 120
CHARLOTTE, NC 28227
PHONE: 704-532-9544
FAX: 704-568-1024
www.Qk4.com

REVISIONS	PROSPERITY CHURCH ROAD WIDENING - PHASE III	JOB NO. 00602PH3
	PROPERTY ACQUISITION OWNERS: WADE F. MIZELLE VIOLET C. MIZELLE 5024 PROSPERITY CHURCH ROAD CHARLOTTE, MECKLENBURG CO., NC	FILE NO. 00602-P14
SCALE: 1"=50'		SHEET 1
DATE: 6-30-04	PREPARED BY KDC CHECKED BY JHK	OF 1