

PARCEL NO.	68
TOTAL AREA (BY DEED)	2,563.071 sq. m. = 27,588.64 sq. ft.
AREA WITHIN MAINTAINED R/W TO BE ACQUIRED	
AREA OUTSIDE MAINTAINED R/W TO BE ACQUIRED	35.738 sq. m. = 384.68 sq. ft.
REMAINING AREA	2,527.333 sq. m. = 27,203.96 sq. ft.
TEMPORARY CONSTRUCTION EASEMENT	490.319 sq. m. = 5,277.75 sq. ft.

CURVE TABLE						
CURVE	RADIUSm	LENGTHm	LENGTHft	CHORDm	CHORDft	BEARING
C1	106.232m	32.090m	105.28'	31.968m	104.88'	S47°47'02"W
C2	106.232m	0.614m	2.01'	0.614m	2.01'	S39°03'34"W
C3	6.096m	7.071m	23.20'	6.680m	21.92'	N72°01'40"E
C4	6.096m	2.274m	7.46'	2.261m	7.42'	S64°03'22"E

LINE TABLE			
LINE	LENGTHm	LENGTHft	BEARING
L1	0.918m	3.01'	N36°21'08"E
L2	1.493m	4.90'	N53°03'45"W
L3	12.193m	40.00'	S32°14'04"W

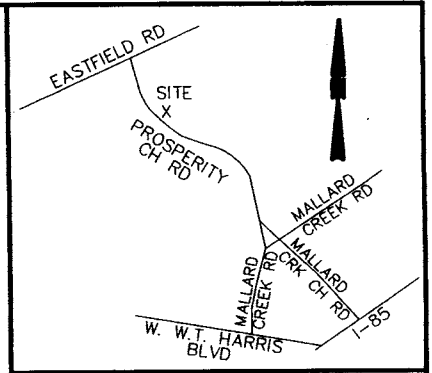

JAMES D. SYMES  
029-351-21  
DB. 8564-0823

69  
J.C. MILLER  
029-351-04  
DB. 1747-0205

68  
ELLIS R. JONES  
029-351-20  
DB. 7401-0777

ACQUISITION BY CITY  
 RECORDED IN DEED BOOK  
 DB 11895 Pg 234  
 DATE

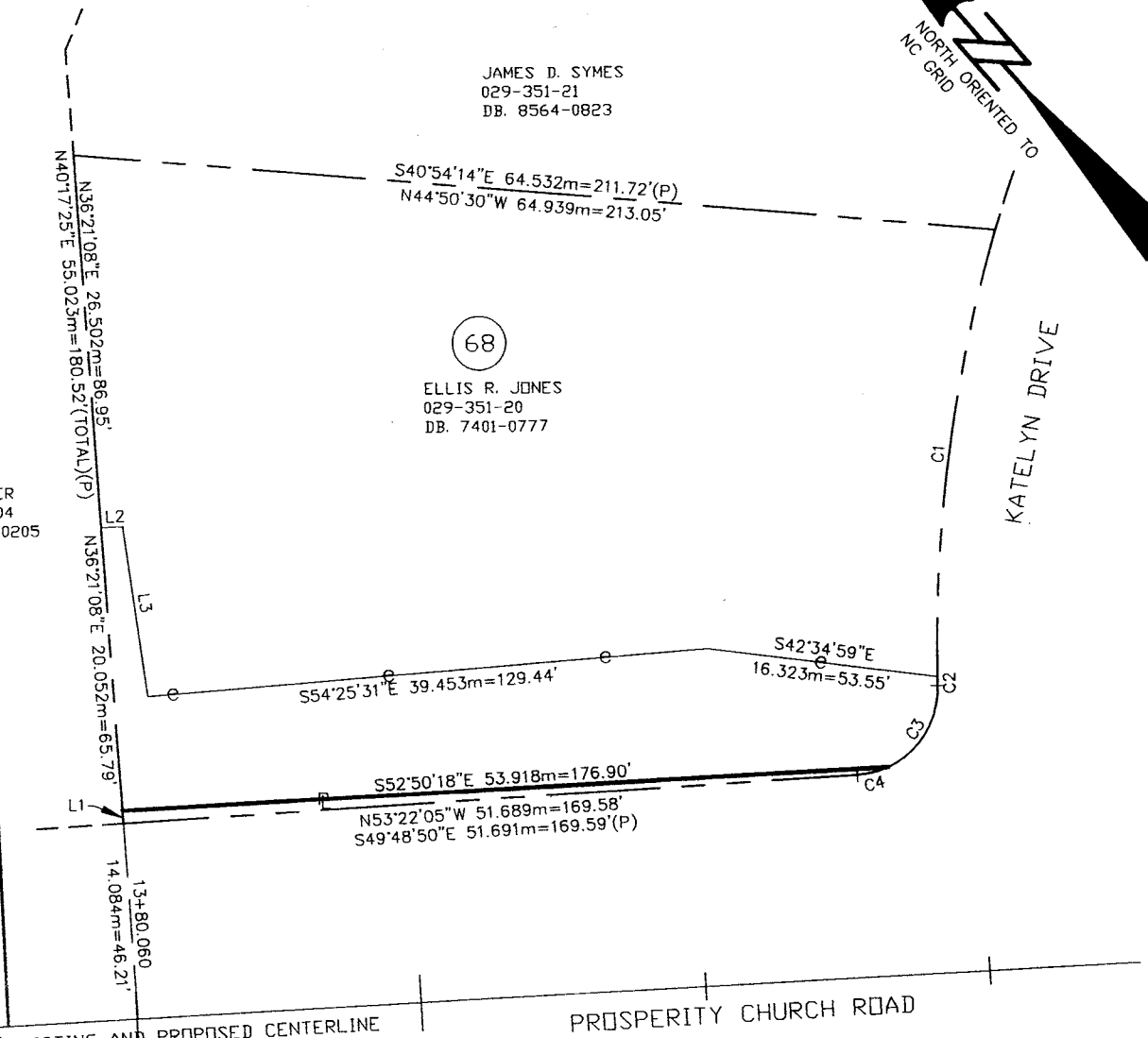

I David A. Weirich, N. C. P. L. S. certify that this map, drawn from an actual field survey under my direction, meets and/or exceeds the Minimum Standards set forth in the manual of Practice for Land Surveying in North Carolina. Title References regarding the adjoining properties are subject to information provided by local County Government. Subject tract title research for retracement of Boundary Lines only, and not intended to certify title.

*David A. Weirich*  
David A. Weirich  
L-3846

GRAPHIC SCALE

( IN METERS )



1 : 500

NOTE:  
PROPERTY CORNERS SHOWN AS SOLID CIRCLES WERE LOCATED BY ACTUAL SURVEY. BEARINGS AND DISTANCES SHOWN IN PARENTHESIS ARE BASED ON DEED OR PLAT INFORMATION.

THIS MAP WAS PREPARED FOR THE PURPOSE OF PROPERTY ACQUISITION ONLY, AND IS NOT INTENDED TO BE A BOUNDARY SURVEY OF THE PROPERTY SHOWN.

LEGEND

- - EXISTING IRON PIN
- - IRON PIN SET
- TEMPORARY CONSTRUCTION EASEMENT
- P— PROPERTY LINE (SURVEYED)
- EXISTING PROPERTY LINE
- (D) - DEED (INFORMATION TAKEN FROM DEED)
- EXISTING CENTERLINE
- ▨ EXISTING MAINTAINED R/W
- EXISTING MAINTAINED R/W LINE
- (P) - PLAT (INFORMATION TAKEN FROM PLAT)



**ESP ASSOCIATES, P.A.**  
engineering • surveying • planning

10915 Southern Loop Boulevard  
Pineville, N.C. (704) 583-4949

NO	DATE BY	REVISIONS

		<b>CHARLOTTE</b> ENGINEERING DEPARTMENT	
512-97-143 JOB NO		FILE NO	
PLAN 1:500		PROSPERITY CHURCH RD	
PROFILE Ver 1:100		PLAN FOR PARCEL 68 ELLIS R. JONES 029-351-20	
AS BUILT	DATE	JKL	ACJ
ESP	WCA	JKL	ACJ
SURVEYED BY		PREPARED BY	
CHECKED BY		APPROVED BY	