

PARCEL NO.	67
TOTAL AREA (BY DEED)	2,717.760 sq. m. = 29,253.70 sq. ft.
AREA WITHIN MAINTAINED R/W TO BE ACQUIRED	
AREA OUTSIDE MAINTAINED R/W TO BE ACQUIRED	
PERMANENT UTILITY EASEMENT	4.080 sq. m. = 43.92 sq. ft.
REMAINING AREA	2,713.680 sq. m. = 29,209.78 sq. ft.
TEMPORARY CONSTRUCTION EASEMENT	302.072 sq. m. = 3,251.47 sq. ft.

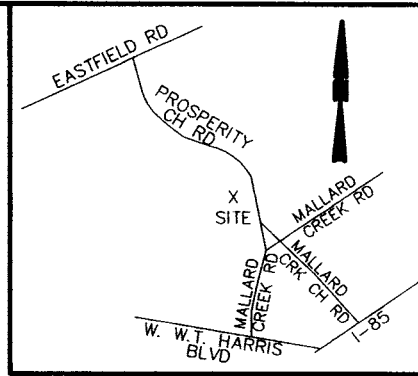

CURVE TABLE						
CURVE	RADIUSm	LENGTHm	LENGTHft	CHORDm	CHORDft	BEARING
C1	6.096m	5.757m	18.89'	5.546m	18.20'	S26°18'41"E
C2	6.096m	4.161m	13.65'	4.080m	13.39'	S20°17'52"W
C3	81.848m	26.061m	85.50'	25.951m	85.14'	S48°58'20"W
C4	45.720m	14.518m	47.63'	14.457m	47.43'	N48°59'49"E
C5	45.720m	8.631m	28.32'	8.618m	28.27'	S45°18'29"W

LINE TABLE			
LINE	LENGTHm	LENGTHft	BEARING
L1	0.608m	1.99'	N53°22'05"W
L2	4.781m	15.64'	N42°50'08"E
L3	1.962m	6.44'	N42°50'08"E
L4	0.610m	2.00'	S49°06'19"E
L5	1.874m	6.15'	S42°52'40"W
L6	4.824m	15.83'	S42°52'40"W
L7	0.619m	2.03'	S57°15'59"E
L8	6.960m	22.83'	S36°45'53"W
L9	4.118m	13.51'	S52°53'13"E

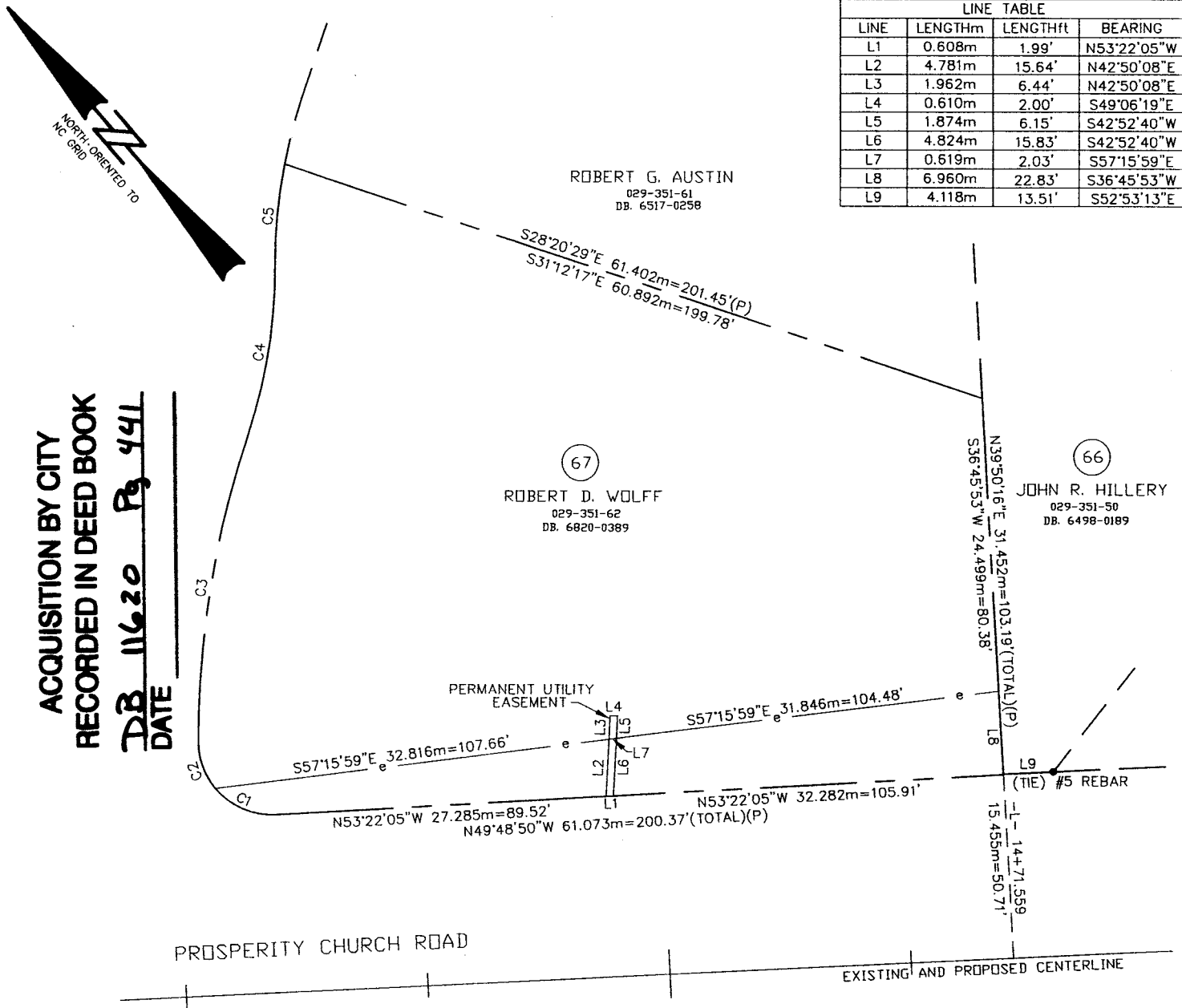

**ACQUISITION BY CITY**  
**RECORDED IN DEED BOOK**  
**DB 11620 Pg 441**  
**DATE**

NOTE: PROPERTY CORNERS SHOWN AS SOLID CIRCLES WERE LOCATED BY ACTUAL SURVEY. BEARINGS AND DISTANCES SHOWN IN PARENTHESIS ARE BASED ON DEED OR PLAT INFORMATION.

THIS MAP WAS PREPARED FOR THE PURPOSE OF PROPERTY ACQUISITION ONLY, AND IS NOT INTENDED TO BE A BOUNDARY SURVEY OF THE PROPERTY SHOWN.

I David A. Weirich, N. C. P. L. S. certify that this map, drawn from an actual field survey under my direction, meets and/or exceeds the Minimum Standards set forth in the manual of Practice for Land Surveying in North Carolina. Title References regarding the adjoining properties are subject to information provided by local County Government. Subject tract title research for retracement of Boundary Lines only, and not intended to certify title.

*David A. Weirich*  
 David A. Weirich  
 L-3846

GRAPHIC SCALE

( IN METERS )

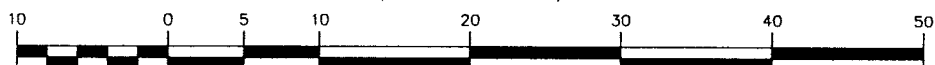

1 : 500

LEGEND

- - EXISTING IRON PIN
- - IRON PIN SET
- e - TEMPORARY CONSTRUCTION EASEMENT
- P— - PROPERTY LINE (SURVEYED)
- - - - - EXISTING PROPERTY LINE
- (D) - DEED (INFORMATION TAKEN FROM DEED)
- - - - - EXISTING CENTERLINE
- ▨ - EXISTING MAINTAINED R/W
- - - - - EXISTING MAINTAINED R/W LINE
- (P) - PLAT (INFORMATION TAKEN FROM PLAT)



**ESP ASSOCIATES, P.A.**  
 engineering • surveying • planning

10915 Southern Loop Boulevard  
 Pineville, N.C. (704) 583-4949

NO	DATE	BY	REVISIONS

		<b>CHARLOTTE</b> ENGINEERING DEPARTMENT	
S12-97-143	FILE NO	PROSPERITY CHURCH RD	
PLAN	1:500		
PROFILE	Vert 1:100		
AS BUILT	DATE	PLAN FOR PARCEL 67 ROBERT D. WOLFF 029-351-62	
ESP	WCA	JKL	ACJ
SURVEYED BY	PREPARED BY	CHECKED BY	APPROVED BY