

I, JACKIE W. BRIM, CERTIFY THAT THIS PLAT WAS PREPARED UNDER MY SUPERVISION AND THAT THE PLAT WAS PREPARED FOR THE PURPOSE OF EASEMENTS ONLY, AND IS NOT INTENDED TO BE A BOUNDARY SURVEY OF PROPERTY SHOWN.

*Jackie W. Brim* 8-25-2016  
 JACKIE W. BRIM, NC P.L.S. L-4348 DATE

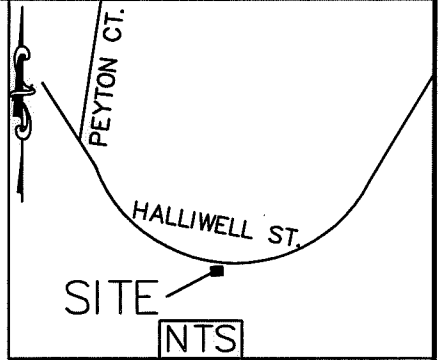

Curve Table				
Curve #	Length	Radius	CHORD BEARING	CHORD
C1	11.60	196.11	N56°44'51"E	11.60
C2	42.15	196.11	N48°53'42"E	42.07

Line Table		
Line #	Length	Direction
L1	3.70	S57°17'38"W
L2	140.09	S09°14'24"E

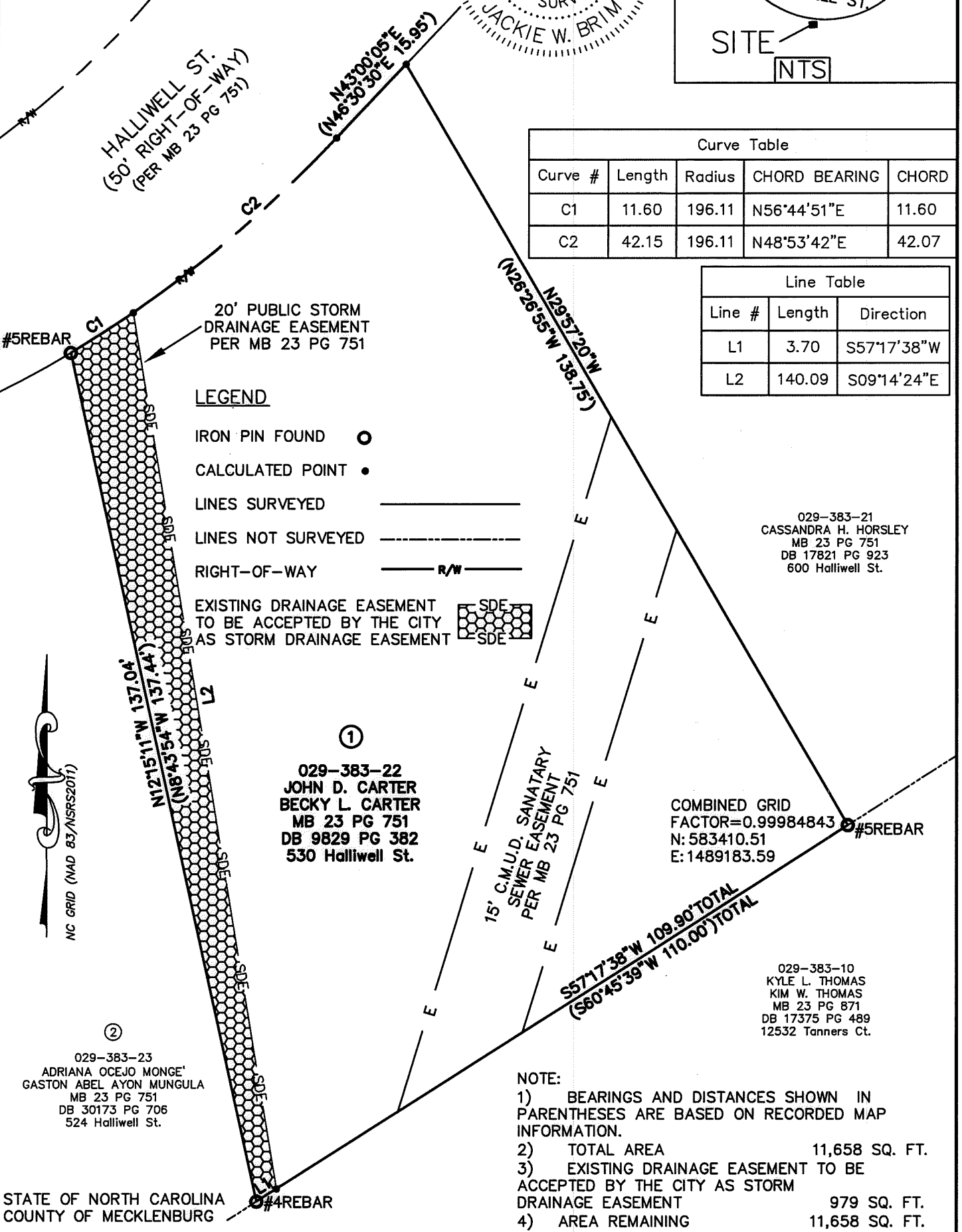

I, \_\_\_\_\_, REVIEW OFFICER OF MECKLENBURG COUNTY, CERTIFY THAT THE MAP OR PLAT TO WHICH THIS CERTIFICATION IS AFFIXED MEETS ALL STATUTORY REQUIREMENTS FOR RECORDING.

REVIEW OFFICER  
 PREPARED BY:  
 CITY OF CHARLOTTE  
 ENGINEERING & PROPERTY  
 MANAGEMENT DEPARTMENT  
 600 EAST FOURTH STREET  
 CHARLOTTE, NC 28202  
 704-336-2291

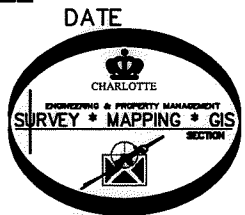

		<b>CHARLOTTE</b>	
ENGINEERING & PROPERTY MANAGEMENT DEPARTMENT			
REVISIONS	SWS HALLIWELL St. 530 STORM WATER MAINTENANCE IMPROVEMENT PROJECT		JOB NO. SWDES00558
			SWDES00558
SCALE 1"=20'		PROPERTY OF JOHN D. CARTER BECKY L. CARTER	
DRAWN BY P.S.		CHARLOTTE, MECKLENBURG CO., NC	
DATE	CHECKED BY JB	SURVEY SUPVR.	
K:\AutoCad\En_su-LD4\SWDES00558 SWS Halliwell St 530			

DB 31248-647