

STATE OF NORTH CAROLINA
COUNTY OF MECKLENBURG

I, _____, REVIEW OFFICER OF
MECKLENBURG COUNTY, CERTIFY THAT THE MAP
OR PLAT TO WHICH THIS CERTIFICATION IS AFFIXED
MEETS ALL STATUTORY REQUIREMENTS FOR RECORDING.

REVIEW OFFICER _____ DATE _____

DETAIL "A"

I, DAVID H. SNIDER, CERTIFY THAT THIS PLAT WAS
PREPARED UNDER MY SUPERVISION AND THAT THE
PLAT WAS PREPARED FOR THE PURPOSE OF ACQUISITION
AND EASEMENTS ONLY, AND IS NOT INTENDED TO BE A
BOUNDARY SURVEY OF PROPERTY SHOWN.

David H. Snider 8/27/13
DAVID H. SNIDER, NC P.L.S. L-2942 DATE

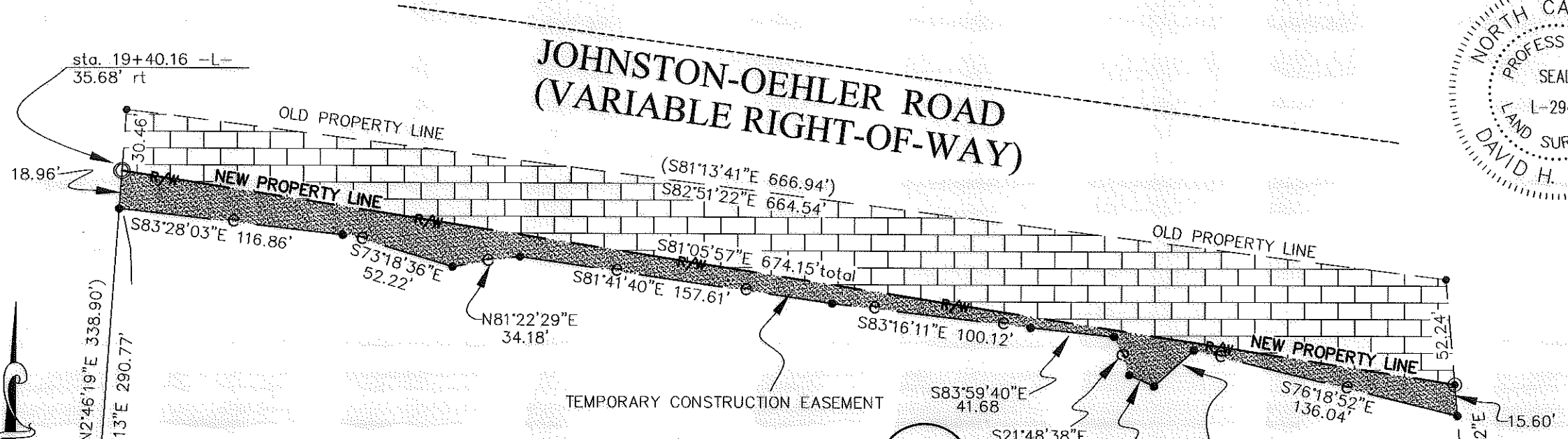
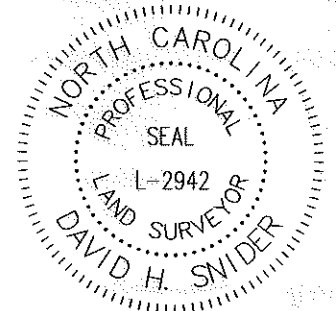

NC GRID NAD 83(2007)

(N2°46'19"E 338.90')

(N4°05'13"E 290.77')

(TIE)
S84°30'35"E
87.17'

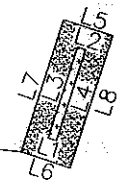

Line Table		
Line #	Length	Direction
L1	2.00	N72°10'55"W
L2	2.00	N72°10'55"W
L3	22.00	S17°49'05"W
L4	22.00	S17°49'05"W
L5	12.00	N72°10'55"W
L6	12.00	N72°10'55"W
L7	35.00	S17°49'05"W
L8	35.00	S17°49'05"W

06

- LEGEND
- IRON PIN SET
 - IRON PIN FOUND
 - CALCULATED POINT
 - LINES SURVEYED _____
 - LINES NOT SURVEYED _____
 - TEMP. CONSTRUCTION EASEMENT
 - FEE SIMPLE INSIDE EXISTING R/W
 - UTILITY EASEMENT

PREPARED BY:
CITY OF CHARLOTTE
ENGINEERING DEPARTMENT
600 EAST FOURTH STREET
CHARLOTTE, NC 28202
704-336-2291

CHARLOTTE
ENGINEERING DEPARTMENT

<p>REVISIONS</p> <p>8/27/13 UTE & e</p> <p>4/02/12 UTE & e</p> <p>0</p> <p>SCALE</p> <p>NOT TO SCALE</p> <p>DRAWN BY G.F.</p> <p>DATE</p>	<p>JOHNSTON-OEHLER ROAD FTM</p> <p>PROPERTY OF HARVEY W. JOHNSTON AND ROBERTA O. JOHNSTON CHARLOTTE, MECKLENBURG CO., NC</p>	<p>JOB NO. 512-09-023</p> <p>209023</p> <p>SHEET 2 OF 2</p>
<p>CHECKED BY DS</p> <p>SURVEY SUPVR. <i>DHS</i></p>		

K:\AutoCad\En_su-LD4\209023 JOHNSON OEHLER RD\Plat-06