

PARCEL NO.	104
TOTAL AREA (BY DEED)	1,144.905 sq. m. = 12,323.64 sq. ft.
AREA WITHIN R/W TO BE ACQUIRED	
AREA OUTSIDE R/W TO BE ACQUIRED	47.837 sq. m. = 514.91 sq. ft.
REMAINING AREA	1,097.068 sq. m. = 11,808.73 sq. ft.
TEMPORARY CONSTRUCTION EASEMENT	175.336 sq. m. = 1,887.30 sq. ft.

CURVE TABLE						
CURVE	RADIUSm	LENGTHm	LENGTHft	CHORDm	CHORDft	BEARING
C1	82.915m	10.583m	34.72'	10.576m	34.70'	N72°56'21"E
C2	12181.146m	33.203m	108.93'	33.203m	108.93'	S13°36'41"E
C3	9985.000m	32.281m	105.91'	32.281m	105.91'	S13°49'19"E
C4	12.150m	2.393m	7.85'	2.389m	7.84'	S08°05'14"E
C5	12.150m	0.567m	1.86'	0.567m	1.86'	S71°23'22"W

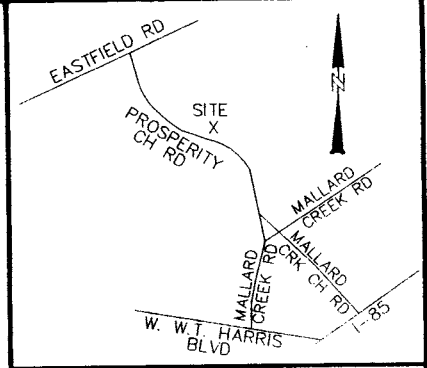

LINE TABLE			
LINE	LENGTHm	LENGTHft	BEARING
L1	0.509m	01.67'	S76°35'45"W
L2	0.724m	2.38'	S76°35'45"W
L3	3.053m	10.02'	S76°35'45"W
L4	5.616m	18.43'	N76°29'41"E
L5	5.947m	19.51'	N76°29'41"E
L6	1.469m	4.82'	N76°29'41"E
L7	2.147m	7.04'	N33°48'14"E
L8	14.369m	47.14'	N33°48'14"E
L9	12.718m	41.73'	N31°16'16"E
L10	0.076m	0.25'	N33°48'14"E

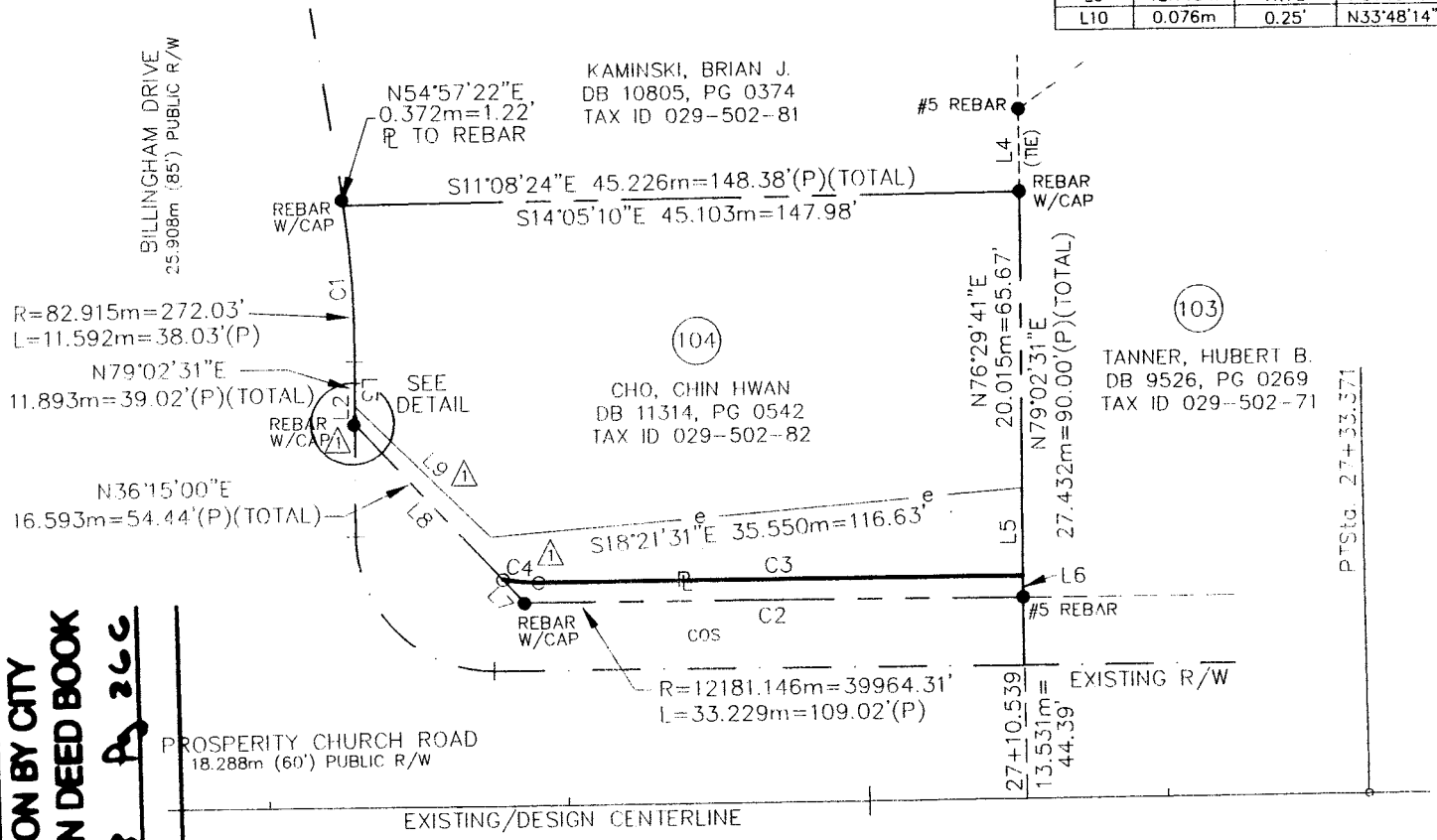
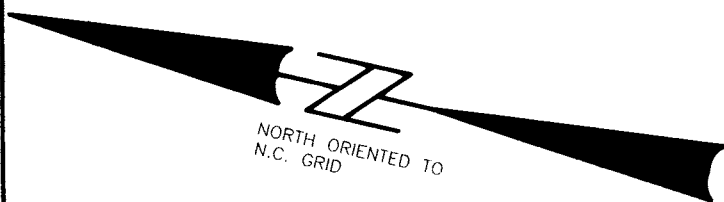

**ACQUISITION BY CITY**  
**RECORDED IN DEED BOOK**  
**DB 15728 P. 266**  
**DATE**

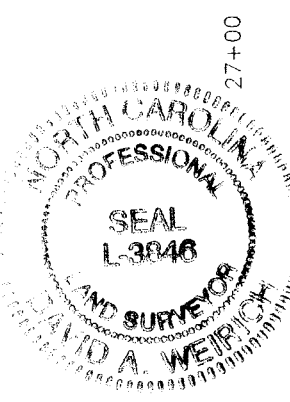
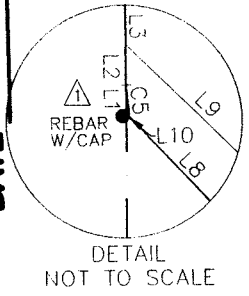

I David A. Weirich, N. C. P. L. S. certify that this map, drawn from an actual field survey under my direction, meets and/or exceeds the Minimum Standards set forth in the manual of Practice for Land Surveying in North Carolina. Title References regarding the adjoining properties are subject to information provided by local County Government. Subject tract title research for retracement of Boundary Lines only and not intended to certify title.

*David A. Weirich*  
 David A. Weirich  
 L-3846

NOTE:  
 PROPERTY CORNERS SHOWN AS SOLID CIRCLES WERE LOCATED BY ACTUAL SURVEY. BEARINGS AND DISTANCES SHOWN IN PARENTHESIS ARE BASED ON DEED OR PLAT INFORMATION.

THIS MAP WAS PREPARED FOR THE PURPOSE OF PROPERTY ACQUISITION ONLY, AND IS NOT INTENDED TO BE A BOUNDARY SURVEY OF THE PROPERTY SHOWN.

**GRAPHIC SCALE**

( IN METERS )

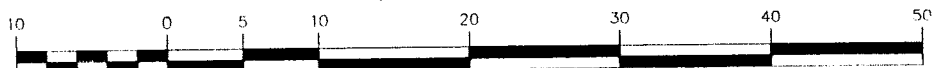

1 : 500

**LEGEND**

- - EXISTING IRON PIN
- - IRON PIN SET
- P — PROPERTY LINE (SURVEYED)
- EXISTING PROPERTY LINE
- (D) - DEED (INFORMATION TAKEN FROM DEED)
- EXISTING R/W LINE (PROSPERITY CHURCH ROAD)
- (P) - PLAT (INFORMATION TAKEN FROM PLAT)
- COS --- COMMON OPEN SPACE
- e --- TEMPORARY CONSTRUCTION EASEMENT
- ADJOINING PROPERTY LINE



**ESP ASSOCIATES, P.A.**  
 engineering • surveying • planning

10915 Southern Loop Boulevard  
 Pineville, N.C. (704) 583-4949

NO	DATE	BY	REVISIONS
1	6/01	WC	REVISE NEW R/W, TCE, LINE & AREA TABLES

<b>CHARLOTTE</b>	
ENGINEERING DEPARTMENT	
000-00-000 JOB NO	FILE NO
PLAN SCALE 1:500	PROSPERITY CHURCH RD.
PRD FILE Hor Vert 1:100	REVISED PLAN FOR PARCEL 104 CHIN HWAN CHH 029-502-82
AS BUILT DATE	JKL ACJ
ESP WCA	JKL ACJ
SURVEYED BY/ PREPARED BY	CHECKED BY/ APPROVED BY
DATE	DATE
SHEET	OF