

I, DAVID H. SNIDER, CERTIFY THAT THIS PLAT WAS PREPARED UNDER MY SUPERVISION AND THAT THE PLAT WAS PREPARED FOR THE PURPOSE OF EASEMENTS ONLY, AND IS NOT INTENDED TO BE A BOUNDARY SURVEY OF PROPERTY SHOWN.

*David H. Snider* 5/13/13  
 DAVID H. SNIDER, NC P.L.S. L-2942 DATE

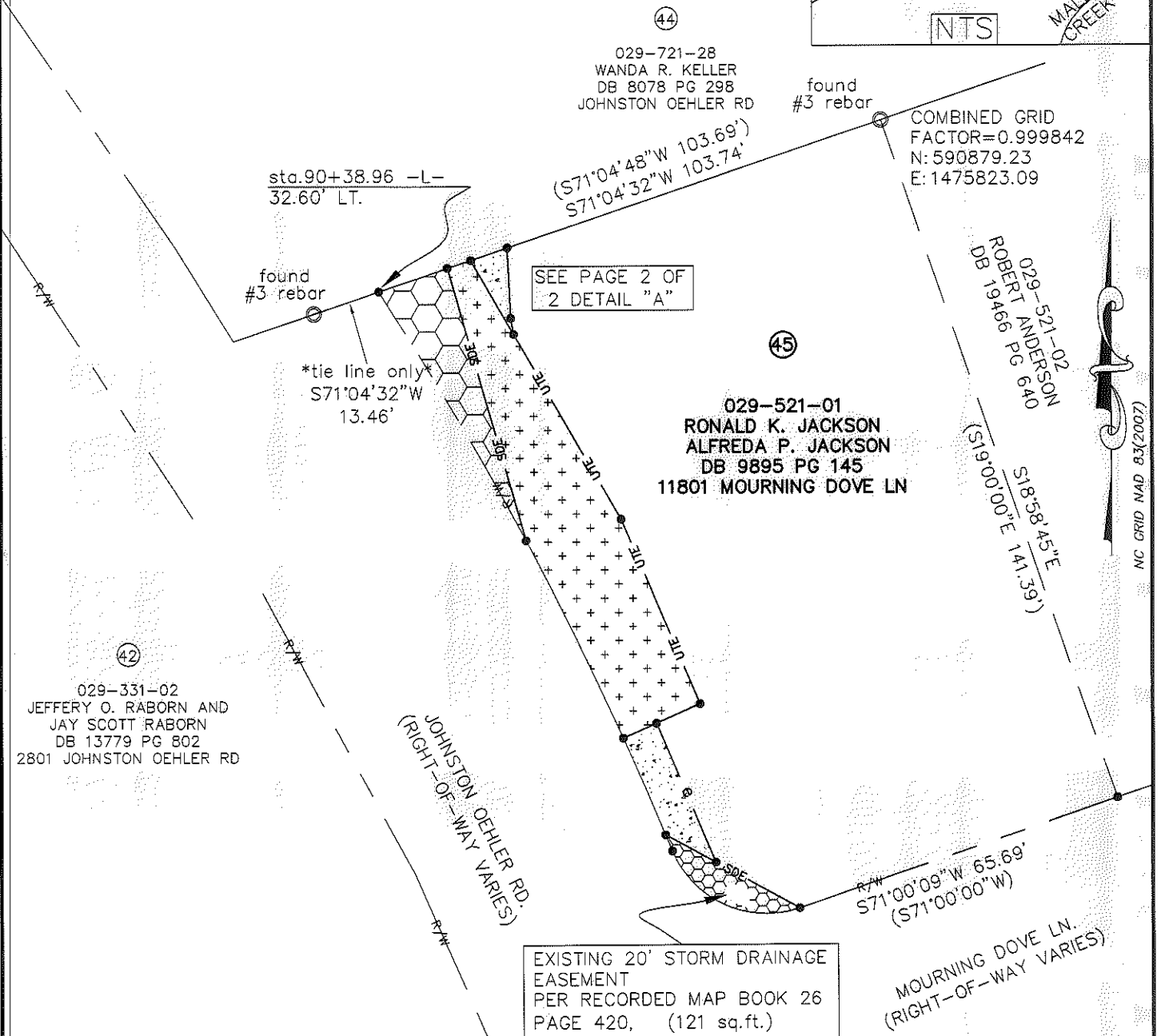
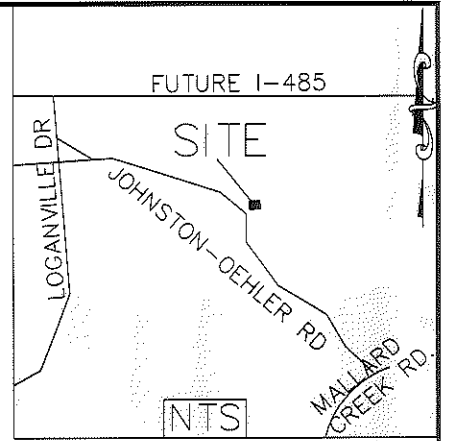
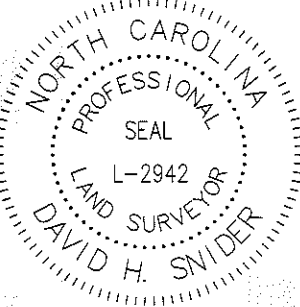

NOTES:

- 1) BEARINGS AND DISTANCES SHOWN IN PARENTHESES ARE BASED ON RECORDED MAP INFORMATION.
- 2) TOTAL AREA 12,892 SQ. FT.
- 3) TEMP CONSTRUCTION EASEMENT 237 SQ. FT.
- 4) STORM DRAINAGE EASEMENT 508 SQ. FT.
- 5) UTILITY EASEMENT 1,376 SQ. FT.
- 6) AREA REMAINING 12,892 SQ. FT.

STATE OF NORTH CAROLINA  
 COUNTY OF MECKLENBURG

I, \_\_\_\_\_, REVIEW OFFICER OF MECKLENBURG COUNTY, CERTIFY THAT THE MAP OR PLAT TO WHICH THIS CERTIFICATION IS AFFIXED MEETS ALL STATUTORY REQUIREMENTS FOR RECORDING.

REVIEW OFFICER \_\_\_\_\_ DATE \_\_\_\_\_

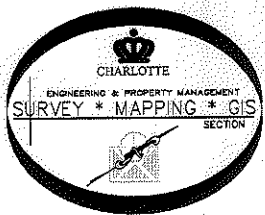

PREPARED BY:  
 CITY OF CHARLOTTE  
 ENGINEERING DEPARTMENT  
 600 EAST FOURTH STREET  
 CHARLOTTE, NC 28202  
 704-336-2291

		CHARLOTTE ENGINEERING DEPARTMENT	
REVISIONS		JOHNSTON-OEHLER ROAD FTM	
JOB NO. 512-09-023			
SCALE 1"=30'		PROPERTY OF RONALD K. JACKSON AND ALFREDA P. JACKSON CHARLOTTE, MECKLENBURG CO., NC	
DRAWN BY P.S.			
DATE		SHEET 1	
CHECKED BY DS		OF 2	
SURVEY SUPV. <i>DS</i>			
K:\AutoCad\En_su-LD4\209023 JOHNSON OEHLER RD\Plots\#45 029-521-01			

ACQUISITION BY DB 28602 PG 634

