



I, DAVID H. SNIDER, CERTIFY THAT THIS PLAT WAS PREPARED UNDER MY SUPERVISION AND THAT THE PLAT WAS PREPARED FOR THE PURPOSE OF EASEMENTS ONLY, AND IS NOT INTENDED TO BE A BOUNDARY SURVEY OF PROPERTY SHOWN.

David H. Snider 11/27/06
 DAVID H. SNIDER, NC P.L.S. L-2942 DATE

STATE OF NORTH CAROLINA
 COUNTY OF MECKLENBURG

REVIEW OFFICER
 OF MECKLENBURG COUNTY, CERTIFY THAT THE MAP OR PLAT TO WHICH THIS CERTIFICATION IS AFFIXED MEETS ALL STATUTORY REQUIREMENTS FOR RECORDING.

REVIEW OFFICER
 DATE

LEGEND

- NAIL FOUND
- IRON PIN FOUND
- PROPERTY LINES NOT SURVEYED
- PROPERTY LINES SURVEYED
- FEE SIMPLE INSIDE EXISTING R/W
- FEE SIMPLE OUTSIDE EXISTING R/W
- TEMP. CONSTRUCTION EASEMENT

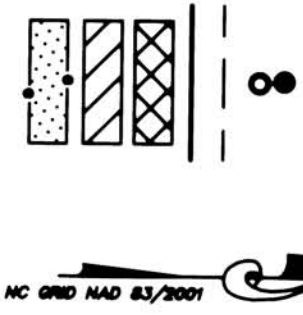

NC GRID MAD 8/3/2001

PREPARED BY:
 CITY OF CHARLOTTE
 ENGINEERING DEPARTMENT
 800 EAST FOURTH STREET
 CHARLOTTE, NC 28202
 704-336-2291

#4 REBAR
 GRID FACTOR=0.999837434
 N 589446.90
 E 1476447.70
 B sta. 18+00.12 Y-1
 35.00' LT.

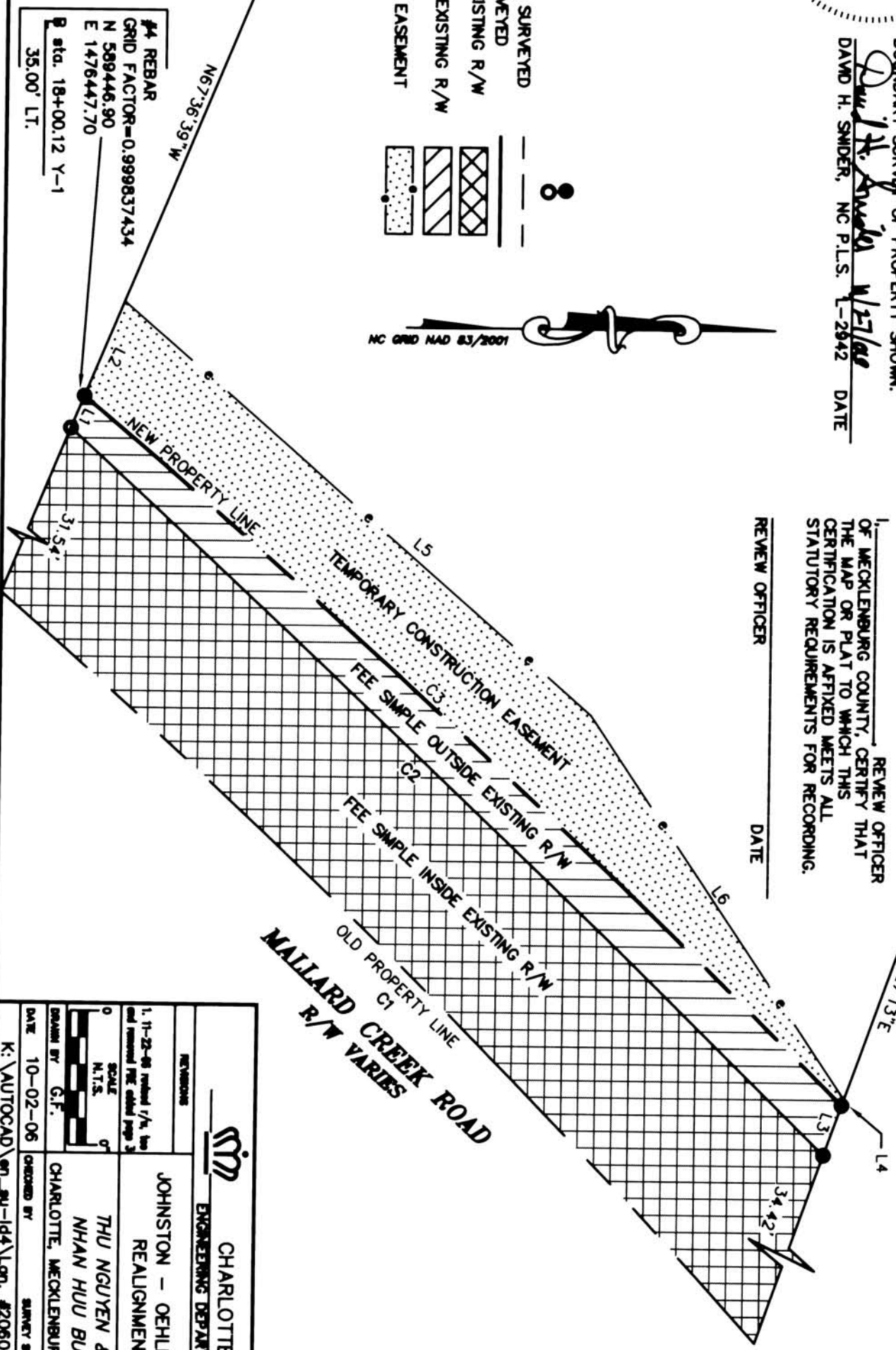

		CHARLOTTE ENGINEERING DEPARTMENT
REVISIONS 1. 11-22-06 revised r/w, line and removed FIE added page 3	JOHNSTON - OEHLER ROAD REALIGNMENT	JOB NO. 913-00-048
SCALE N.T.S.	THU NGUYEN & NHAN HUU BUI	FILE NO. 208042
DRAWN BY G.F.	CHARLOTTE, MECKLENBURG CO., NC	SHEET 2
DATE 10-02-06	CHECKED BY SHERY SUPR.	OF 3
K:\AUTOCAD\en_au-1d4\Com. #208042\dwg\PLAT-03		